1903

Sixth Annual Report

City of Berlin

New Hampshire

February 15, 1903

University of New Hampshire
Library

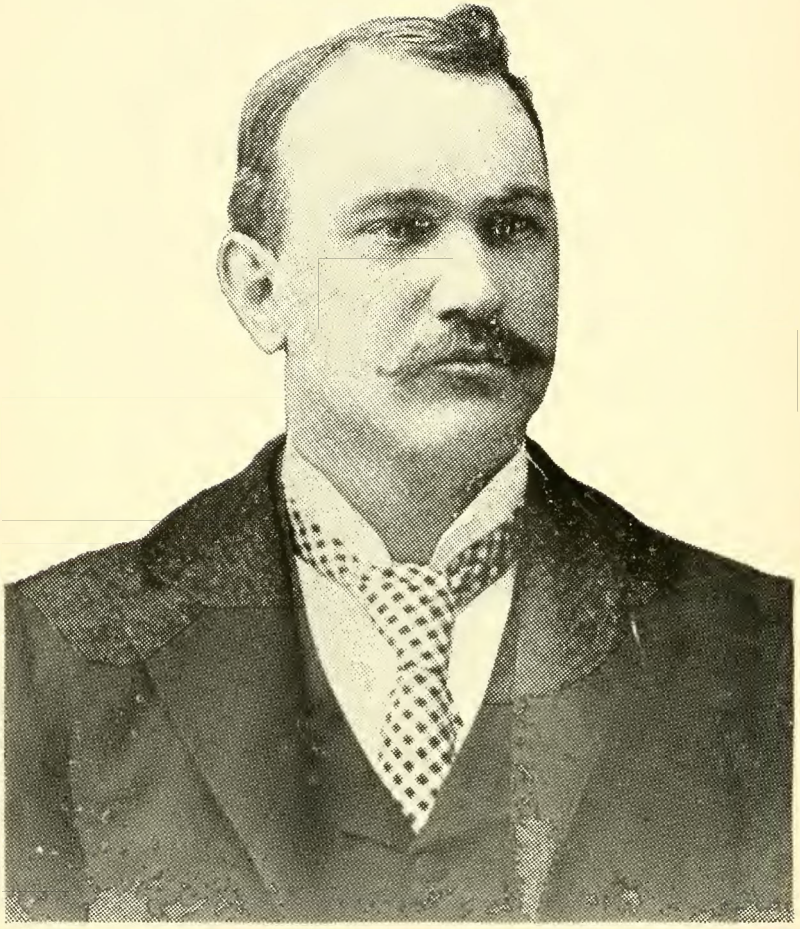

JOHN B. GILBERT, Mayor.

1903.

SIXTH ANNUAL REPORT

OF THE

RECEIPTS AND EXPENDITURES

OF THE

CITY OF BERLIN, N. H.,

FOR THE YEAR ENDING

FEBRUARY 15, 1903,

TOGETHER WITH OTHER ANNUAL REPORTS AND PAPERS RELATING TO THE AFFAIRS OF THE CITY.

BERLIN, N. H.:
THE REPORTER PRESS.
1903.

N
352 Or.
R315
1903

City Government,

Berlin, N. H.

1902-1903.

EXECUTIVE DEPARTMENT.

Mayor.

JOHN B. GILBERT,

Elected annually in March by the people. Salary $200 per annum.

City Council.

One Councilman elected annually for term of three years by the voters of each ward. No salary.

Ward 1.—JAMES M. LAVIN.
EZRA M. CROSS.
J. HOWARD WIGHT.

Ward 2.—DANIEL J. DALEY.
EDWARD TOUSSAINT.
JOSEPH E. GONYA.

Ward 3.—FRED R. OLESON.
E. F. BAILEY.
J. B. PAQUET.

City Clerk.

Elected annually by the City Council. Salary $200 per annum with fees as provided by law. Also Clerk of City Council.

W. A. BOOTHBY.

Office in City Building.

Standing Committees of the City Council.

Accounts and Claims.—Lavin, Daley and Paquet.
Engrossed Ordinances.—Wight, Gonya and Oleson.
Election Returns.—Cross, Toussaint and Paquet.
Fire Department.—Lavin, Daley and Bailey.
Finance.—The Mayor, Councilmen Lavin, Daley and Bailey.
Insurance.—Cross, Gonya and Oleson.
Public Buildings.—Wight, Toussaint and Oleson.
Public Instruction.—Cross, Gonya and Bailey.
Police Department.—Wight, Daley and Paquet.
Printing and Stationery.—Lavin, Daley and Paquet.
Roads and Bridges.—Wight, Toussaint and Bailey.

City Treasurer

L. HENRY VEILLEUX.
(Resigned in August)
W. A. BOOTHBY.
(Elected Successor)
Elected annually by the City Council. Salary $50 per annum.
Office, City Building.

City Auditor.

NATHANIEL G. CRAM.
Elected annually by the City Council. Salary $75 per annum.

City Engineer.

EDWIN S. BRYANT.
Elected annually by the City Council. Salary 40 cents per hour.
Office, City Building.

Inspector of Buildings.

ALFRED LAUZIER.
Elected annually by the City Council.

Collector of Taxes.

GEORGE J. OLESON.
Elected annually by the City Council. Salary $600 per annum.

City Solicitor.

JOHN E. BENTON.

Elected annually by the City Council. Salary $400 per annum.
Office in Berlin Savings Bank and Trust Company's Building.

Board of Assessors.

Ward 1.—A. N. GILBERT.
Ward 2.—ROBERT SNODGRASS.
Ward 3.—E. E. PIERCE.
Elected annually by the City Council, one from each ward.
Salary $75 per annum.
Council Rooms, second Wednesday evenings of each month.
W. A. Boothby, Clerk.

Street Commissioner.

JOHN B. NOYES.

Elected annually by the City Council. Salary $600 per annum.
Residence, Green Street.

Sewer Commissioner.

ANDERSON G. ANDERSON.

Elected annually by the City Council. Salary $75 per annum.
Residence, Berlin Mills.

Overseer of the Poor.

A. B. FORBUSH.

Elected annually by the City Council. Salary, $200 per annum.
Office, Forbush's Jewelry Store, No. 50 Main Street.

Board of Health.

Elected annually by the City Council. Salary, $50 per annum for each member.

CHAIRMAN, JAMES MOFFETT.
Residence, Western Avenue.
L. B. MARCOU, M. D.
Residence, School Street.
JOHN B. LANGIS.
Residence, School Street.

DEPARTMENT OF SCHOOLS.

Board of Education.

Salary, $100 per annum for Chairman. $50 per annum for other members.

CHAIRMAN, COLUMBUS P. KIMBALL.
DR. H. WARREN JOHNSON.
ORTON B. BROWN.

Principal of High School.

FRANK B. WIGHT, A. B.
Residence, High Street.

PUBLIC LIBRARY.

Trustees.

Elected for three years, one each year by the City Council.

DR. H. WARREN JOHNSON.
REV. WILLIAM P. LADD.
MISS ALICE G. MASON.

Librarian.

HATTIE L. JOHNSON.

Elected annually by the City Council. Salary $200 per annum.

POLICE DEPARTMENT.

City Marshall.

JOHN T. YOUNGCLISS.

Elected annually by the City Council. Salary $2.50 per day.
Police Station, City Building, Mechanic Street.

Assistant City Marshal.

GEORGE B. DAY.

Elected annually by the City Council. Salary $2.25 per day.
Police Station, City Building, Mechanic Street.

Police Officers.

PETER BARBIN.
EUGENE LEFEBVRE.
SIGUARD ANDERSON.

Elected annually by the City Council. Salary $2.00 per day for actual service.

Special Police Officers.

L. D. BROWN,
ALBERT F. HOLMES,
PETER CHASSE,
LEWIS MOUMBLOW,
EDWARD BLODGETT,
E. E. DECKER,
JOSEPH McKINNON,
ALPHONSE RODERICK,
HARRY W. ROSEBROOK,
NARCISSE MORIN,
H. CHRISTIAN JOHNSON,
R. H. BIXBY,
RUEL McGOWN,
FRANK X. McHALE,
ROBERT KIRKPATRICK,
ARTHUR OUILETTE,
WILLIAM H. SANBORN,
ALFRED CADERETTE,
JOSEPH WALSH,
ISAAC AUBIN,
H. D. SHEA,
CHRISTIAN CHRISTIANSON,
ELI MORIN,
BARNEY GUNN,
JERRY SOUCI,
FRED A. CLEMENT,
ALEX. McEACHEN,
MALCOLM SHOREY,
THOMAS W. McGUIRE,
A. N. CALDWELL,
BENJAMIN LESSARD,
C. E. CLARK,
JOSEPH KING,
EVAN ANDERSON,
JOHN COTE,
WILLIAM BEAUDOIN,
CHARLES M. BEAN JR.,
GEORGE S. WILSON,
J. B. LANGIS,
ANTONIO BACEGALUPO,
ROBERT CURRY.

Elected by the City Council. Salary, $1.75 per day for actual service.

Constable.

JOHN T. YOUNGCLISS.

Elected annually by the City Council. Office, Police Station, City Building, Mechanic Street.

POLICE COURT.

Justice.

GEORGE F. RICH.
Appointed by Governor and Council. Salary, $400 per annum.
Office, Wertheim Building, Main Street.

Associate Justice.

IRVING STEARNS.
Appointed by Governor and Council. Salary, $2.00 per day for actual service.

FIRE DEPARTMENT.

Chief Engineer.

GEORGE E. KENT.
Elected annually by the City Council. Salary, $150 per annum.

First Assistant Engineer.

JACOB N. RECORD.
Elected annually by the City Council. Salary, $100 per annum.

Second Assistant Engineer.

OLAF C. OLESON.
Elected annually by the City Council. Salary, $100 per annum.

City Sexton.

JOHN C. WEST.
Residence on East side of the River, Milan Road.

Sealer of Weights and Measures.

FRANK J. DUTTON.

Public Weighers.

JOHN C. MURRAY,
JAMES A. CALLAGHAN,
WILLIAM CODY.

WARD OFFICERS.

Moderators.

Ward 1.—FREDERICK BARROWS.
Ward 2.—ALPHA B. FORBUSH.
Ward 3.—WILLIAM E. WARDWELL.

Elected bi-ennially by the people.

Ward Clerks.

Ward 1.—OWEN F. COLE.
Ward 2.—WILLIAM W. BURLINGAME.
Ward 3—WILLIAM J. OLESON.

Elected annually by the people.

Supervisors of the Check Lists.

Ward 1.—EUGENE W. HILL.
JAMES M. LAVIN.
THOMAS W. PICKFORD.

Ward 2.—DONALD P. CAMPBELL.
JOHN M. DRESSER.
EDDIE O. GILBERT.

Ward 3.—FRANK E. SLOANE.
GILBERT PERRY.
RICHARD E. ERICKSON.

Elected bi-ennially by the people.

Inaugural Address.

Delivered by the Mayor, Hon. John B. Gilbert, April 1, 1902.

Gentlemen of the City Council:

We stand today at the opening of a new municipal year. Chosen by our fellow citizens as their public servants, we cannot but feel a deep sense of responsibility to them for the faithful discharge of our official duties.

To serve them faithfully, honestly, disinterestedly, and have constantly in view their welfare and happiness, should be our purpose.

Municipal government has its dangers and temptations. There is a large amount of money to spend. There is constant temptation and constant opportunities to waste it. Our past municipal history emphasizes the fact that the general standard of our municipal honesty and municipal patriotism is beyond reproach, and I am glad to record my belief that conditions are improving every year.

I appreciate most deeply the honor accorded me, in being selected to fill the office of mayor. I think I have a right to feel that my selection is an expression on the part of my fellow citizens of their belief that with all my failings and shortcomings I will try to serve them faithfully during my term of office. I hope to have your cordial co-operation to the end that we may together, in our respective stations, serve the city to the full measure of our official capacity.

SCHOOLS.

I have nothing especially new to offer in my review of this department. Our schools are our pride. They have attained a high standard. They are managed by our school board most efficiently. Our teachers are doing faithful work, and as a whole I believe we have a right to feel proud of them.

HIGHWAYS AND SIDEWALKS.

We spend a great deal of money on our streets. In this climate there must necessarily be large expenditures for temporary repairs of our highways, but in my judgment we should try to do each year some permanent work in the way of macadamizing, concreting, etc.

I call your attention to the condition of things on the East side of the Boston & Maine Railroad. I am informed that the extension of Mason street was laid out two years ago and land damages paid. I recommend that this work be completed this year.

Last year's committee on finance recommended an appropriation of $8000. This sum, in my judgment, will not be sufficient to carry out the work already in view, considering that there should be considerable work done on the East side of the river in the way of laying out and repairing streets, and there ought to be a concrete sidewalk laid on Main street commencing at Mason street and built as far as the railroad crossing opposite Ste. Anne's church. I recommend an appropriation of $10,000 for this department.

SEWER DEPARTMENT.

There are still a number of petitions before the council left over from last year and most of them should be granted. Last year's finance committee recommended an appropriation of $2500 for this department, which, in my judgment, is a very conservative amount. The efficiency of our sewer system is so intimately connected with the public health, that we should make it a point to extend the system as rapidly as possible.

FIRE DEPARTMENT.

I am pleased to be able to commend the work in this department. The service is efficient. The record is good. It is important that we maintain the efficiency of this service, for our business interests demand it.

POOR DEPARTMENT.

For a number of years this department has been practically under one management, which has been economical and efficient, and the results go to show the wisdom of keeping responsible men in responsible positions. We must not neglect the poor, but without doing so we can run the department economically. We have done this in recent years.

Let us try to maintain and, if possible, raise the standard of service.

The outlook for the year to come is good. Business ought to be good. There is a prospect for many new buildings and labor ought to be well employed. The great business and educational advantages

of our city ought to attract desirable, permanent residents, and we should do all we can lawfully to attract them. Let us work together harmoniously and make the year 1902 the banner year of our municipal history.

FINANCE.

The following is a brief financial statement of the city, showing its liabilities and balance at close of business February 15, 1902:

LIABILITIES.

School bond at 4 per cent	$ 6,000 00
Town of Berlin at 4½ per cent	70,000 00
City of Berlin at 4 per cent	50,000 00
Total bonded debt	$126,000 00
Outstanding notes	51,660 60
Total debt	$177,660 00

RESOURCES.

Due from W. A. Pingree, collector for 1901	$ 18,133 02
Due from W. A. Pingree, collector for 1900	2,497 74
Due from J. E. Gonya, collector for 1899	897 24
Due from J. E. Gonya, collector for 1898	109 48
Due from C. L. Doe, collector for 1895	16 28
Due from Berlin Aqueduct Company ½ sewer on Madigan street	551 62
Due from L. J. Cote for widening street	100 00
Sinking fund	41,725 00
Cash on hand	1,613 78
	$65,644 16
Leaving a net city debt of	112,015 84
An increase of	4,658 73

A careful examination of last year's report by the tax payers, will, I believe, afford them much satisfaction, considering that during the year the city spent nearly $6500 to defray small pox expenses. This emergency was unforeseen and of course unprovided for, and is largely the cause of the increase of the city debt for that year.

Ordinances.

AN ORDINANCE granting location and construction of the Berlin Street Railway Co.

Be it ordained by the City Council of the City of Berlin, as follows:

The following location is granted to the Berlin Street Railway Company along Main street, in the city of Berlin. Beginning at the Pumping station of the Berlin Water Company, the track of the said railway company shall run along the easterly side of Main street as close to the limits as possible to a point near the Berlin Mills Company's store. At that point the track shall swing to the middle of the street, and run in the middle of the street a short distance past said Berlin Mills Company's store, where it shall swing again to the extreme easterly side of the street, and run along said extreme easterly side to a point nearly opposite the William Wilson homestead. Along that part of the street between said Berlin Mills Company's store, and said Wilson homestead, which is commonly called "The Narrows," the said Street Railway Company shall widen the street so as to make room for its track outside of the travelled road, as the same now exists, for such a distance as shall be approved by the Mayor and Street Commissioner. At said point nearly opposite the William Wilson homestead said track shall swing again to the middle of the street, and shall run along said middle of the street as now used, to Postoffice square, where it shall swing again to the extreme easterly side of the street, and run along said easterly side of the street to a point just below C. N. Hodgdon's house; the street to be widened where necessary to make said street a safe and sufficient thoroughfare as the Mayor and Street Commissioner may direct. At said point just below said C. N. Hodgdon's house said track shall swing to the extreme westerly side of the street, and run along said westerly side, as much out of the travelled portion of the street as possible, to the Gorham town line. But if said Railway Company, or other persons interested, shall apply to the Mayor for a change of said location at any time during the building of said road, the Mayor may, if he deems best, make such change,

The side tracks and turn-outs along said location, above granted, shall be located at such points as shall be consented to by the Mayor and Street Commissioner.

The grade shall be in uniformity with the present grade of the street, except in such places as the Mayor and the Street Commissioner may direct it to be cut or filled in anticipation of future improvements; except that said Railway Company may, with the consent of the Mayor and Street Commissioner, cut or raise the grade at other places along its location than those where they are directed to, but at all such places where the grade is thus cut or lowered, with the consent or acquiescence of the Mayor and Street Commissioner, but not by their direction, said Railway Company shall at its own expense forthwith cut or fill the grade of the street to a level with the track as laid; and if it shall fail or neglect to do so, the said city may do said cutting or filling, and said Railway Company shall reimburse it for all the expense of so doing. The rails shall be laid on a level with the street grade.

Wherever there is a liability that surface water will collect or be obstructed on account of the construction of the track, or tracks of said Railway Company, or wherever it is so collected or obstructed, hereafter by said track, or tracks, said Company shall at its own expense construct such drains and culverts, or take such measures to direct such water as the Street Commissioner shall direct.

The poles and posts necessarily used in the construction of said railway, and in the proper maintenance of the same, shall be approved by the Mayor and Street Commissioner, and in the business portion of said Main street, said poles shall be of straight, hard chestnut, and shall be painted such color as the Mayor and Street Commissioner may direct. And all of said poles shall be placed in the edge of the sidewalk, outside that part of the street used by vehicles, as the electric light poles are now placed.

Trolley wires, feed wires and all other wires shall be maintained not less than twenty (20) feet above the grade of the rail, and guard wires shall be placed over said trolley wires whenever the Mayor and Council may from time to time so order.

If the style of rails used by said Railway Company shall hereafter prove unsatisfactory to the Mayor and Council, the said Railway Company shall, upon six (6) months' notice from the Mayor and Council, put in rails known as the Girder rails or such other rails as the Mayor and Council may direct.

The said Railway Company shall at its own expense clear the snow from its tracks, and shall not, except with the consent of the Street Commissioner, deposite it in the street alongside the track, but shall draw the same away, and, if the removal of said snow from said railway track shall render the street so uneven, inconvenient, or dangerous, as to necessitate the removal of snow from portions of

the street not covered by said tracks, said Railway Company shall also at its own expense remove said snow at the direction of the Street Commissioner.

Said Railway Company shall not, between the pumping station above mentioned and said Wilson homestead, run its cars at a greater rate of speed than ten miles an hour; and between said Wilson homestead and Postoffice square, it shall not run at a greater rate of speed than six miles an hour; and from said Postoffice square to a point near the transformer station of the Cascade Electric Light and Power Company, it shall not run its cars at a greater speed than ten miles an hour.

If at any time it shall be necessary, in the laying of sewer pipes or water mains, or other underground constructions, or in the laying out and making of new streets, or in the doing of any public work, temporarily to remove any of the tracks, or appurtenances of said Railway Company, said Railway Company shall at the request of the Mayor and Street or Sewer Commissioner, and at its own expense, remove said tracks and appurtenances, and, if it shall delay such removal, the said city may remove the same and the expense of such removal shall be repaid to it by said Railway Company.

Said Railway Company shall save said city harmless from all loss, cost, damage and expense in consequence of, or in any way arising out of, the construction, maintenance and operation of said railway; And said Railway Company shall leave all of the streets in which it shall construct its tracks in as good condition as the same were before construction of said tracks; and, if it shall fail or neglect so to do, said city may itself put the same into such condition, and the said Railway Company shall repay and reimburse it for all the expense of so doing. And under no circumstances shall said Railway Company ever have or maintain any claim against said city on account of any interference with said railway, its tracks, appurtenances, or traffic, which shall be rendered necessary by the construction or maintenance of any public work.

The foregoing requirements and provisions are in the nature of restrictions, subject to which said location is granted, and all of said restrictions are made strictly the conditions of said grant, and said Railway Company shall not build its tracks upon, nor operate its line of railway along any portion of said location, except upon a full and complete acceptance of said conditions and restrictions, and such building or operation by said Railway Company shall have the effect of, and shall be a complete assent to, and acceptance of, said restrictions and conditions.

Passed May 14, 1902. Approved,

JOHN B. GILBERT, *Mayor.*

Attest:

W. A. BOOTHBY, *City Clerk.*

AN ORDINANCE relating to animals running at large in the city of Berlin.

Be it ordained by the City Council of the City of Berlin, as follows:

SECTION 1. No person shall permit or allow his swine, neat cattle, horses, sheep or other creatures to be at large upon any of the streets of the City of Berlin.

SECTION 2. Any person violating the foregoing section shall be punished by a fine not exceeding twenty dollars ($20.00), or by imprisonment not exceeding sixty (60) days.

Passed June 6, 1902. Approved,

JOHN B. GILBERT, *Mayor.*

Attest:

W. A. BOOTHBY, *City Clerk.*

AN ORDINANCE in relation to muzzling vicious dogs.

Be it ordained by the City Council of the City of Berlin as follows:

No person who is the owner of a dangerous or vicious dog shall suffer the same to run at large within the city limits unmuzzled; and any owner or keeper of a dangerous or vicious dog who shall suffer the same to run at large unmuzzled, after being directed by the City Marshal to cause the same to be muzzled, shall be punished by a fine not exceeding twenty dollars ($20.00).

Passed August 5, 1902. Approved,

JOHN B. GILBERT, *Mayor.*

Attest:

W. A. BOOTHBY, *City Clerk.*

AN AMENDMENT to the ordinance entitled "An Ordinance granting location and construction of the Berlin Street Railway."

Be it ordained by the City Council of the City of Berlin, as follows:

By striking out the word "twenty (20)" in the last line on the 26th page of the "Book of Ordinances" and inserting the word "eighteen (18)" in place thereof, so that said ordinance shall read, "Trolley wires, feed wires and all other wires shall be maintained not less than eighteen (18) feet above the grade of the rail, etc."

Passed December 9th, 1902. Approved,

JOHN B. GILBERT, *Mayor.*

Attest:

W. A. BOOTHBY, *City Clerk.*

Resolutions.

A Resolution to raise five thousand dollars ($5000) in anticipation of the taxes for the year 1902.

Resolved by the City Council of the City of Berlin, as follows:

That the sum of five thousand dollars, ($5000) be raised in anticipation of taxes for the year 1902, to defray the expenses of the several departments of the city, and that the City Treasurer, be, and hereby is authorized to give the note or notes of the city for that amount, at a rate of interest not to exceed four and one-half (4½) per cent. per annum.

Passed April 1, 1902. Approved,

John B. Gilbert, *Mayor.*

Attest:

W. A. Boothby, *City Clerk.*

A Resolution raising money and making appropriations for the year ending February 15, 1903.

Resolved by the City Council of the City of Berlin, as follows:

That the sum of $78,031.52 be raised for the use of the City for the year ending February 15, 1903, by tax on the polls and estates liable to be taxed therein, which, together with such other unappropriated money which may now be in the treasury, or may hereafter come into it, shall be appropriated as follows, which appropriations shall be in full for all expenditures in each department:

City Engineering	$ 400 00
City Poor	2,000 00
County Tax	9,193 02
Election Expenses	550 00
Fire Department	4,600 00
G. A. R.	100 00
Hydrants	2,500 00
Interest	6,500 00
Insurance	400 00

Lighting Streets	$ 3,000 00
Miscellaneous	2,000 00
New Streets	2,000 00
Printing and Stationery	650 00
Police Department	4,500 00
Public Library	650 00
Sanitary	500 00
Salaries	2,200 00
Schools	14,500 00
School Bonds	1,000 00
Sewers	2,000 00
Sinking Fund	6,000 00
State Tax	4,088 50
Streets and Sidewalks	8,000 00
Sprinkling Streets	400 00
Reading Room	100 00
Band Concerts	200 00
	$78,031 52

Passed April 18, 1902. Approved,

JOHN B. GILBERT, *Mayor.*

Attest:

W. A. BOOTHBY, *City Clerk.*

A RESOLUTION to raise six thousand dollars ($6000) in anticipation of taxes for the year 1902.

Resolved by the City Council of the City of Berlin as follows:

That the sum of six thousand dollars ($6000) be raised in anticipation of taxes for the year 1902, to defray the expenses of the several departments of the city, and, that the City Treasurer be and hereby is authorized to give the note or notes of the City for that amount, at a rate of interest not to exceed four and one-half (4½) per cent. per annum.

Passed May 6, 1902. Approved,

JOHN B. GILBERT, *Mayor.*

Attest:

W. A. BOOTHBY, *City Clerk.*

A RESOLUTION to fund the floating indebtedness of the City of Berlin.

Resolved by the City Council of the City of Berlin as follows:

That the City Treasurer be, and hereby is, authorized to issue

bonds of the City of Berlin to the amount of Sixty thousand dollars to redeem outstanding notes, and to pay the floating indebtedness of the City, at a rate of interest not exceeding three and one-half per cent.; that they shall be issued as valid debts of the city, only for that amount, and shall be so drawn as to mature at the rate of three thousand dollars per year, beginning one year from date of issue; that said bonds shall be payable to the bearer, and shall be issued under the authority of, and in accordance with the Municipal Bonds act of 1895, and that there shall be raised in each year, three thousand dollars, with an additional amount equal to the interest that year accruing on the unpaid portions of said bonds to pay the same. The treasurer is authorized to fix the place of payment, and the rate of interest, not, however, exceeding 3 1-2 per cent. per annum, and to sell the same—but he shall not sell said bonds at less than par except by the directions of the mayor and finance committee.

Passed May 14, 1902. Approved

JOHN B. GILBERT, *Mayor.*

Attest:

W. A. BOOTHBY, *City Clerk.*

A RESOLUTION to raise eight thousand five hundred dollars ($8500) in anticipation of taxes for the year 1902.

Resolved by the City Council of the City of Berlin as follows:

That the sum of eight thousand five hundred dollars ($8500) be raised in anticipation of taxes for the year 1902, to defray the expenses of the several departments of the city, and that the City Treasurer be, and hereby is, authorized to give the note or notes of the city for that amount, at a rate of interest not to exceed four and one-half (4½) per cent. per annum.

Passed June 3, 1902. Approved,

JOHN B. GILBERT, *Mayor.*

Attest:

W. A. BOOTHBY, *City Clerk.*

A RESOLUTION exempting from taxation the O. L. Hinds Company, a corporation organized under the laws of Vermont.

Whereas—The O. L. Hinds Company, a corporation existing under the laws of the State of Vermont propose to install in the City of Berlin, N. H., a plant for the manufacture of clothing of

various kinds and employ a capital of not less than fifteen thousand dollars ($15,000) in the operation of said plant.

Now therefore be it resolved by the City Council of Berlin, as follows:

That the said O. L. Hinds Company and all such machinery, tramways, appliances and buildings as are necessary for the prosecution of its business, shall be, and the same are hereby exempted from all taxation in the City of Berlin for the full period of ten years from and after the date of the passage of this resolution.

Passed July 1, 1902. Approved,

JOHN B. GILBERT, *Mayor.*

Attest:

W. A. BOOTHBY, *City Clerk.*

A RESOLUTION to raise a sum not exceeding $5000 in anticipation of taxes of 1902.

Resolved by the City Council of the City of Berlin as follows:

That a sum not to exceed five thousand dollars ($5000) be raised in anticipation of taxes for the year 1902, to defray the expenses of the several departments of the city and that the City Treasurer be, and hereby is, authorized to give the note or notes of the city for that amount, at a rate of interest not to exceed four and one-half ($4\frac{1}{2}$) per cent. per annum.

Passed July 1, 1902. Approved,

JOHN B. GILBERT, *Mayor.*

Attest:

W. A. BOOTHBY, *City Clerk.*

A RESOLUTION in relation to the investment of the Sinking Fund.

Resolved by the City Council of the City of Berlin as follows:

That the City purchase Danbury, Conn., Town Bonds, issue of April 1st., 1902, on a thirty year term, to the amount of forty-five thousand dollars ($45,000) and pay premium thereon, and appropriate for that purpose so much of the Sinking Fund of the current year, as is necessary, and the City Treasurer be, and hereby is, authorized to draw from said funds the amount so necessary for the purchase of said bonds, and purchase and accept delivery of the same for and in the name of the City.

And that the City Treasurer is hereby authorized and ordered orthwith to notify all banks in which the Sinking Funds of the City

are deposited that the same will be withdrawn in ninety days from date of notice for purpose above mentioned.

Passed July 3, 1902. Approved,

JOHN B. GILBERT, *Mayor.*

Attest:

W. A. BOOTHBY, *City Clerk.*

A RESOLUTION exempting from taxation certain pulp and paper mills, with their appurtenances, proposed to be erected by the Berlin Mills Company of said Berlin.

Whereas the Berlin Mills Company, a corporation by law established and having its principal place of business in Berlin aforesaid, proposes to erect and operate certain pulp and paper mills, to be located at and near the Cascade Power, so called, and near the Cross and Smith Power, so called, and also on the upper Furbish Power, so called, and also any additions to and adjoining said Company's present paper mill, all in said city of Berlin, provided said City will exempt from taxation said mill property and the capital used in operating the same for a term of ten years, and,

Whereas it is desirable that the establishment of manufacturing industries in our City be encouraged by all reasonable and lawful methods, therefore

Be it resolved by the City Council of the City of Berlin as follows:

That said Berlin Mills Company be and hereby are exempted from taxation in said City for the full term of ten years on certain pulp and paper mills with machinery, proposed to be erected and operated by said Company at and near said Cascade Power, so called, and at and near said Cross and Smith Power, so called, and also any additions to or adjoining said Company's present paper mill all on the Androscoggin River in said Berlin for the purpose of manufacturing pulp and paper and other fabrics, together with the land on which said mills are located, including what is reasonably necessary to accommodate said mills, and all capital used in operating same, including accumulated manufactured stock.

Passed July 21, 1902. Approved,

JOHN B. GILBERT, *Mayor.*

Attest:

W. A. BOOTHBY, *City Clerk.*

A RESOLUTION to amend resolution No. 54, entitled "Appropriation for Band Concerts."

Resolved by the City Council of the City of Berlin, as follows:

That resolution No. 54, passed April 14, 1902, be amended as

follows, by striking out the following: "$100 to be paid to each of the two bands in the city, if each band will furnish one concert per week, one to be given at the upper end of the city, and the other at the lower, from June first to October first," and substituting the following, "or such part of that amount as the Council may deem advisable to pay for services rendered by any band."

Passed December 9, 1902. Approved.

JOHN B. GILBERT, *Mayor.*

Attest:

W. A. BOOTHBY, *City Clerk.*

Resolution.

A RESOLUTION to the memory of George E. Burgess.

Resolved by the City Council of the City of Berlin, as follows:

That the City Council of the City of Berlin receives with sincere sorrow the sad intelligence of the death of George E. Burgess, late an esteemed and beloved citizen of this municipality.

Resolved that the City Council appreciates the sterling worth of the deceased, laments the great loss our community has sustained, and deeply sympathizes with his family in their bereavement.

Resolved that these resolutions be spread upon the City Records, and a certified copy thereof transmitted to the family of the deceased.

Passed September 12, 1902. Approved,

JOHN B. GILBERT, *Mayor.*

DANIEL J. DALEY,
JAMES M. LAVIN,
J. HOWARD WIGHT,
JOSEPH E. GONYA,
E. F. BAILEY,
J. B. PAQUET,
FRED R. OLESON,
E. M. CROSS,
ED. TOUSSAINT,
Councilmen.

A true copy. Attest:

WINBORN A. BOOTHBY, *City Clerk.*

DEPARTMENT REPORTS.

Report of City Solicitor.

BERLIN, N. H., February 15, 1903.

To His Honor, the Mayor, and City Council of the City of Berlin:

Since my election(January 13, 1903) to fill the unexpired term of Solicitor John E. Benton, only one matter has come up that required my attendance upon the Superior Court. I refer to the matter of the petition filed in court by the city, January 8, 1903, to restrain Lewis C. Hodgdon et al from erecting a certain building on Main street, on the ground that the same constituted a public nuisance. A preliminary hearing was had at Laconia, January 15th, and a temporary injunction granted. However, the same is to be dissolved upon the defendants complying with the terms of a certain agreement used as the basis for a settlement of the whole matter out of court, and approved and ratified by the City Council.

Respectfully submitted,

EMILE H. TARDIVEL, *City Solicitor.*

Sanitary Department.

REPORT OF BOARD OF HEALTH.

BERLIN, N. H., February 15, 1903.

To His Honor, the Mayor, and City Council of the City of Berlin:

We beg to submit herewith the sixth annual report of the Board of Health of the City of Berlin, N. H., for the year ending February 15, 1903.

On account of the extra expenses thrown upon this department, and which do not rightly belong to it, we have been obliged to overdraw our appropriation. The failure of timely repairs upon the sewer at the Glen crossing, and the breaking of the same, and a short line of surface sewer near the underpass, cost us nearly $200. In caring for contagious diseases which, in previous years were covered by the city physician, we expended about $150. This excludes the expenses of small pox.

Sewers.

A large number of houses have been connected with the city sewer during the past year, most of them being on the east side of the river. Our sewer system is rapidly filling in the small streets, so that a continuation of work in this line will soon give us a good system of sewerage, which is so necessary for the good health of the public.

Plumbing.

The time has come when this city greatly needs a system of examination and inspection of plumbers and plumbing, as nothing is more detrimental to the health of the public than defective plumbing. We are sorry to say that there is a great deal of defective plumbing in the various tenement blocks throughout the city, and it is mostly in these places that the cases of contagious and infectious

diseases arise. We believe that there is no better way to improve and regulate this important branch of sanitary work, than by the adoption of Chapter 55 of the laws of 1899, which provides for a board of examiners and inspectors. This board serves without compensation from the City.

Small-pox.

At the beginning of the year there were twelve cases of small pox in the city; the total number of cases for the year is fifty-two. At the present time we are free from this disease. We are naturally exposed to this disease, being surrounded by so many lumber camps, in which there are frequent outbreaks of it. A large number of the patients were not residents of the city, but the disease being contagious, the city was obliged to take upon itself the responsibility and expense of quelling it. By a recent ruling of the Supreme Bench of this state, the county must stand the expense of all cases coming under the County Poor, which will greatly lessen the expense to the City should there be any cases during the coming year.

Below we give a table of contagious diseases for the past year.

Disease	No. of cases.	No. of deaths.
Small Pox	52	0
Diptheria	14	2
Measles	48 reported	7
Membranous Croup	2	1
Scarlet Fever	7	0
Typhoid Fever	22 reported	3

Respectfully submitted.

L. B. Marcoux,
James Moffett,
J. B. Langis.
Board of Health.

Table showing Comparison, Causes and Deaths 1897 and 1902.

Disease	1897			1902			Total	
	Under 5 years of age	5 to 20 years of age	Over 20 years	Under 5 years of age	5 to 20 years of age	Over 20 years	1897	1902
Appoplexy	0	0	3	0	0	6	3	6
Bronchitis	5	1	1	4	1	0	7	5
Consumption	3	0	5	1	0	9	8	10
Cancer Liver	0	0	1	0	0	3	1	3
Cholera Infantum	13	0	0	6	0	0	13	6
Dropsy	0	0	2	0	0	3	2	3
Diptheria	6	8	0	2	1		14	3
Gastric Enterelis	10	3	1	3	0	0	14	3
Heart Disease	0	0	3	0	0	7	3	7
Kidney Disease	0	0	3	0	0	2	3	2
Meningitis	3	0	0	3	0	1	3	4
Measles	1	1	0	5	2	0	2	7
Marasmus	4	0	0	2	0	0	4	2
Pneumonia	7	1	2	15	0	5	10	20
Typhoid Fever	1	1	3	0	2	2	5	4
Unclassified	—	—	27	—	—	40	27	40
							117	125

Stillbirths excluded from this list.

Death rate per 1000 population (estimated) 1897, 19.50.

Death rate per 1000 population 1902, 13.88.

Decreased death rate per 1000 population 5.62.

Engineer's Report.

REPORT OF CITY ENGINEER.

BERLIN, N. H., February 15, 1903.

To His Honor, the Mayor, and City Council of the City of Berlin:

Gentlemen:—I have the honor to submit the annual report of the City Engineer's Department.

The amount of work done in this department, the past year, has been very small. Only such things that were absolutely needed at the present time, were done and there has been little added to the City Maps and plans that were in preparation last year.

A few new streets have been laid out viz: Clarke st., from 1st Ave. to 2nd Ave. 378.17 feet, 2nd Ave. from Clarke st to Mt. Forist street, 233,21 feet, Hillside Ave. extension from Hillside Ave. northerly 3,220 feet, Washington st from Hillside Ave. to School st. 747 feet.

An extensive survey and plan was made of Green street with the object of relocating, widening and straightening the same. Owing to the large amount of money that it was found necessary to spend for land damages, etc., the street was not finally laid out.

Mason street extension by the Boston & Maine Railroad was established and built and is one of the best and most important works accomplished by the Street Department during last year.

The lines of Main street in the Narrows, where a large amount of filling and rebuilding was done, were located and permanent monuments set. Also the East line of Main street was established in Postoffice square and near Glen crossing.

The location of Nadeau street near the Grand Trunk underpass on Green street was found impossible and a new location etc. has been made.

The most important work on sewers, was the rebuilding of the one on Glen Avenue. This sewer became stopped up and broken, the first of June, necessitating a new line and abandoning the for-

mer location. This sewer was part of the main city sewer and was in constant use.

A sewer was built on Main street up Eight street and a branch on Norwegian street, Berlin Mills village, which has long been in demand and was much needed.

An extension to the Willard street sewer was made and is of great benefit to the residents in that vicinity. Smaller branches and extensions which have been built the past year, may be found under the Report of the Sewer Commissioners.

Some of the street lines are very hard to locate, and it has been advised to establish in the future, the bounds and angles of a new street, in such a way as to be permanent, and where possible, to fix a grade.

A new map showing the location of all the sewers, is much needed as the one in use now was drawn in 1894 and none of the sewers that have been built since then are shown. This new map should show also the streets that are already laid out and owned by the City together with the proposed new extensions, etc.

The drawing of sheets for the valuation of the different property, for the use of the Assessors is one of great importance and the matter is one that will doubtless be accomplished, at least in part, during the coming year. These sheets ought to show the number of the streets besides, which is a thing much needed here.

The City has recently purchased a Map Cabinet which now holds 32 maps and plans, six blue prints and a book of sewer Records and one of street Records.

There are also at this office over eight hundred maps, plans, etc., belonging to me, to the use of which the public is welcome for the purpose of consulting and in looking up deeds, records, etc.

I wish to respectfully tender my acknowledgements to His Honor the Mayor, and also to the various Committees of the City Council for the support they have given.

Respectfully submitted

EDWIN S. BRYANT, *City Engineer*.

Department of Highways.

REPORT OF HIGHWAY COMMISSIONER.

BERLIN, N. H., February 15, 1903.

To His Honor, the Mayor, and City Council of the City of Berlin:

I submit herewith the following report for the year ending February 15, 1903, and in it a brief review of the work performed during the year.

In the month of April the principal work was that of rebuilding culverts, as nearly all of them on the Jericho road were in a dangerous and almost impassable condition. There were also several others on other roads, especially the large one near the John Horne brook, on the Milan road.

On the 24th day of April we commenced building the extension of Mason street on the east side of the river, this street having been laid out by the Mayor and Council nearly two years before.

In May we began work at the "Narrows" and have raised the grade of the road at this point nearly three feet, and also widened the road fifteen feet to the line on the west side of the street. This was filled with stone, and I hope and expect that we shall not find so much mud at this place as there has been in previous years.

The month of June was almost entirely spent on the roads outside of the city. Owing to the fact that the road machine was not used the previous year, these roads were in very bad condition; the ditches had become filled, and in many places the middle of the road was lower than the sides.

During July and August the work was on general repairs, and raising the grades near the International Paper Company's railroad crossing on the Gorham road, and also opposite the Parochial school and at a point a short distance above Philip St. Laurent's buildings. These places were all filled with rock, with broken stone on top.

For several reasons we did not begin crushing stone until September. I think this is a mistake, and I would advise my successor to

start the crusher in April this year and resurface the streets, filling up the depressions, etc. I have had E. M. Cross build an elevator for the crusher. It is paid for and stored with other property in W. L. McGivney's store-house and in the basement of the City Building. This, when set up, will reduce the expenses at the crusher.

In October we built the street called Clarke street. This was all ledge work and difficult to handle. Being very close to the houses of J. A. Letourneau and Ruel McGown, the utmost precaution had to be observed in blasting the ledge, thereby making it somewhat expensive. There have been laid out and partially built several new streets, among which are Washington and State streets. On these two streets only enough was done to make them passable.

I built an extension of Church street and did a large amount of work on the street leading to the Burgess mills. We also took up the plank sidewalk leading from Post Office square to the International Paper Company's mills and graded the sidewalk with gravel for a distance of about three hundred feet and set two hundred and twenty-five feet of curb stone. New concrete sidewalks were laid by Monahan & Little from the driveway at the O. W. Fernald stable on Main street to the south line of High street. This work was guaranteed for five years.

Extensive repairs were also made on the sidewalks from Post Office square to Mason street on both sides of Main street. A detailed report of the expenditures of this department will be found under the head of "Highway Department" in the financial report.

It was suggested by the Highway Commissioner in his report last year that a surface drain be laid out and built on High street. This is a much needed job, and should be done at once. We should also have surface drains built on Main street. It will be found necessary to rebuild the bridge on Main street near Stahl Brothers' store, and it should be built of concrete or some similar substance, and with an arch, thereby doing away with planks for covering, which are unsatisfactory and expensive. The sidewalk from High street to the Grand Trunk railway crossing should be concreted this spring as soon as the weather will permit.

I would also recommend that Main street from Post Office square to Mason street be paved, as the heavy and constant traffic between these two points make it almost impossible to keep this street in good condition with crushed stone. I hope that the Mayor and Council will investigate this matter and that they may order it to be done.

I take this opportunity to thank the Mayor and City Council for

their many favors during during the year.

Respectfully submitted,

JOHN B. NOYES, *Street Commissioner.*

Inventory of City Property

One stone crusher	$ 500 00
One steam engine	500 00
One road machine	200 00
One iron roller	50 00
One street sprinkler	325 00
Two sidewalk snow plows	130 00
Two tool boxes	5 00
Four wooden snow shovels	1 00
Two iron rakes	50
Sixteen steel shovels	8 00
Four iron snow shovels	2 00
Three hoes	75
Four coal shovels	2 00
Six picks and handles	3 00
Three axes	2 00
One long handled shovel	50
One set of road machine runners	50 00
One large snow plow	25 00
One crusher jaw	12 00
One cross-cut saw	2 00
Five stone hammers	4 00
Two grub hoes and handles	1 00
Sixty-six feet steel drills	12 00
Three striking hammers	2 25
Four hand drill hammers	2 00
Two augurs and bits	3 50
One hand saw	10
Six iron bars	5 00
Three wrenches	2 00
Three lanterns	1 50
Two sickles	70
Four pounds dynamite	1 00
One set of blocks and rope	10 00
Four oil cans	2 00
Fifteen hand drills	3 50
One cold chisel	20
Two iron spoons	20

Two baskets	75
Two hundred bushels of sand	8 00
Two new augurs and cranks	3 25
One elevator for crusher (new)	160 00
One pail	20
Twelve shims and wedges	40
Fourteen large wedges	1 00
Total value	$2,043 30

Sewer Department.

REPORT OF SEWER COMMISSIONER.

BERLIN, N. H., February 15, 1903.

To His Honor the Mayor, and the City Council, of the City of Berlin:

The work done in this department during the past year has cleared up some of the most needed places in the City. The first sewer built was an extension of the Emery street sewer running up Hemlock street, a distance of 325 feet, of 6 inch pipe. This branch accommodates five houses.

Another branch of sewer was built on Glen avenue, for a distance of 555 feet, of 15 inch pipe. This was built because it was impossible to repair the old one. I was obliged to undermine the street and Glen railroads, and the pipe was expensive, consequently the laying of this sewer was very costly.

A sewer built at Berlin Mills was connected to the main sewer opposite B. K. Davis' residence running along Main street to Eighth street, thence westerly up Eighth street, distances of 360 feet, 8 inch pipe, 400 feet, 6 inch pipe, 150 feet, 5 inch pipe, and a branch from Eighth to Norwegian streets, 275 feet, 6 inch pipe, and 100 feet, 5 inch pipe. This sewer accommodates fifteen houses and was much needed.

In addition to the above, sewers were built on Willard street, from the corner of State street extending to James Malloy's house, 500 feet, 8 inch pipe, and 200 feet, 6 inch pipe; on Broad street, 150 feet, 6 inch pipe, and on Sweden street, 125 feet, 5 inch pipe.

The expense of repairing sewers this year has been greater than in 1901. This is because the pipes were too small, and not laid in a workmanlike manner. A number of them were built nearly on top of the ground. In summer they were stopped up and broken, and in winter I always found them frozen. It is necessary to lay the sewers deep enough to connect all the houses on the street, and in such a way that it will be possible to run from the cellars to the sew-

ers. I wish to call your attention to the Burgess street sewer, to which six houses could not be connected, because it was laid only twelve or fifteen inches from the surface.

The High street sewer is the most expensive one in the city. In 1901 I relaid this sewer, 580 feet in length and about six hundred feet above. It is very troublesome and quite an expense to the city. The pipes are only 5 inch and cannot take care of what comes from the large tenement houses. It is built on top of the ground, and in summer the covering is washed off and in winter it freezes.

All the man-holes and flush-tanks in the city should be thoroughly examined, and rebuilt, as the streets are repaired each year. Many sewers are laid three feet deep to the man-hole covering and are always expensive to get at. Only five of the flush-tanks in the city are in good working order. Three were rebuilt in 1901 and two in 1902. To have all these rebuilt would be quite an expense to the city, yet all further trouble resulting from the stopping up of sewers would be avoided and money would be saved in the end.

In closing I wish to express my thanks to the Mayor, the Sewer Committee and the Council in general, for their consideration in regard to matters relating to this department.

Respectfully submitted,

A. G. ANDERSON, *Sewer Commissioner.*

Inventory of City Property.

One tool box	$ 2 50
One axe	1 00
Two flush-tank cisterns	25 00
Two 5-8 inch cable chains	11 00
One derrick	10 00
Thirty-six feet drill steel	22 00
Four picks	3 00
One blasting spoon	25
Three cranks for derrick	3 75
Three hand drills	75
One striking hammer	1 00
Two dogs for derrick	1 50
Two lanterns	1 00
One kerosene can	40
Four shovels	1 00
One battery	25 00
One B. stone hammer	1 00
Total	$110 15

Report of City Clerk.

BERLIN, N. H., February 15, 1903.

To His Honor, the Mayor, and City Council of the City of Berlin:

I have collected for the City of Berlin during the past year and credited to appropriate departments the following sums:

Dog licenses	$ 234 50
Show licenses	80 00
Billiard and Pool licenses	80 00
Hack and Carriage licenses	40 00
Truck team licenses	30 00
Pawnbroker's license	10 00
Junk dealers' licenses	3 00
Peddlars' licenses	37 00
Tax sales	399 80
Interest on above taxes	43 97
Sewer, pipe sold	1 62
Police, money taken from "slot machine"	2 10
Total	$961 99
Paid City Treasurer	$961 99

Respectfully submitted,

W. A. BOOTHBY, *City Clerk.*

Department of Poor.

REPORT OF OVERSEER OF POOR.

BERLIN, N. H., February 15, 1903.

To His Honor, the Mayor, and City Council of the City of Berlin:

The conditions existing in the City Poor Department at the close of the fiscal year in 1903 are not materially different from those of the preceding year, therefore I do not consider it necessary to go into details to any great extent in this report.

There has been but little sickness among the City Poor and but one death. The fuel famine has caused considerable worriment, but I believe there has been no actual suffering, as wood has been abundant.

I have been able to keep expenses within the appropriation again this year, as the financial report will show.

There is no mistaking the fact that our paupers are increasing each year, but in comparison with towns about us, we must admit that our bills are reasonable. Poor people are constantly coming to our city from other places, undoubtedly attracted here by rumors of new industries soon to be established, or already begun. I believe the coming year will call for a slight increase in the appropriation for this department, although the same amount appropriated last year ought to be sufficient, as I was able to save a few hundred dollars from it.

I have on hand $42.65 in cash, received from Francois Couture for rent of the house at Berlin Mills in which he lives, and which is owned by the City. During the past year this house has been put in thorough repair and painted. This has been done with the money received for rent.

There has been considerable work done among the poor during

the past year by kind hearted men and women of the city. I desire to thank these people in behalf of the City, and also the Mayor and various officers of the City Government, who have assisted me in the discharge of my duties.

Respectfully submitted.

A. B. FORBUSH, *Overseer of the Poor.*

Tax Collector's Report.

BERLIN, N. H., February 15, 1903.

To His Honor the Mayor and City Council of the City of Berlin:

I hereby submit my report as tax collector for the year 1902, as follows:

Amount committed for collection		$80,186 67
Amount collected	$65,845 93	
Abatements	276 39	66,122 32
Amount due the city February 15, 1903		$14,064 35
Amount of interest collected		52 11

Respectfully submitted,

GEORGE J. OLESON, *Tax Collector.*

Police Department.

REPORT OF CITY MARSHAL.

BERLIN, N. H., February 15, 1903.

To His Honor, the Mayor, and the City Council of the City of Berlin:

I herewith submit my report of the proceedings of this department for the year just closed with the following remarks and suggestions:

Arrests and Causes.

Arrests, males	788
" females	17
Whole number of arrests	805
Drunkenness	424
Keeping for sale, spirituous liquors	179
Keeping for sale, malt liquors	113
Assault	25
Larceny	9
Obtaining money by false pretense	8
Breaking and entering	6
To find sureties of the peace	8
Violating regulation established by Board of Health	2
Malicious mischief	3
Aggravated assault	2
Disorderly conduct	2
Attempting rape	1
Did wantonly injure sign	3
Over driving a horse	1
Perjury	1
Non-support	2
Assault with intent to kill	2

Concealing weapons	1
Insanity	1
Gambling	4
Runaway	1
Violation of ordinance	1
Exposure of person	1
Assault on Police officer	3
Brawl and tumult	2

Incidental Services.

Whole number of persons furnished lodging	214
Complaints investigated	331
Disturbances quelled without arrest	182
Lost children restored to parents	31
Fast driving stopped	25
Stores found not secured	26
Tests of fire alarm	560
Nuisance reported to Board of Health	28
Notices served to owners of unlicensed dogs	102

Amount of property reported lost and stolen	$267 00
Amount of property recovered	201 00

Orginization and Remarks.

The orgination of the department at present is as follows: City Marshal, Assistant Marshal, three Patrolmen, and 41 Special Reserve officers. I have only words of praise for the members of this department for the efficient manner in which they have discharged their several duties. I would acknowledge my obligations to His Honor, the Mayor, and to the members of the City Council, also to City Clerk W. A. Boothby, Judge George F. Rich, and the several City Solicitors whose wise council has been of great value to me. By reference to the detailed report of arrests it will be seen that no crime of a serious nature has been committed in the city during the past year. This is commendable and reflects credit upon the community.

It is to be regretted that we have the disastrous fire of Monday, February 2nd to record, when two prisoners were suffocated in their cells. This, of course, would have been avoided if the city authorities had considered the plan of keeping a watchman at the city building a good one. This accident was unavoidable under the circumstances.

The expenses in this department have not been as much for the past year as for the year previous by $128.81, as will be seen by reference to the financial report, and the record for this year, as will be seen by the foregoing and the Court's reports, is far in excess of any previous year.

Respectfully submitted,

JOHN T. YOUNGCLISS, *City Marshal.*

Inventory of City Property.

(Including Furniture in City Building)

Four desks	$ 60 00
Two filing cabinets	77 00
One Smith Premier typewriter	102 50
One water filter	5 00
One blank case	5 00
Twenty-four chairs	45 00
Three safes	350 00
Six settees	18 00
Two tables	20 00
Twelve Yale locks	24 00
Twenty-four keys	7 00
Twenty-eight pairs hand-cuffs	112 00
Forty-four badges	50 00
Ten mattresses	20 00
Two rugs	3 00
Ten revolvers	40 00
Four pairs twisters	2 00
One clock	3 00
Six spreads	6 00
Six buckets	6 00
Four police calls	2 00
Four lamps	2 75
One coil half-inch rope	7 00
Sealer of weights and measure's supplies	55 50
One copy press and stand	9 00
Total value	$1031 75

Report of Police Court.

BERLIN, N. H., February 15, 1903.

To His Honor the Mayor, and the City Council of City of Berlin:

Herewith I beg to submit a report of the Police Court of the City of Berlin for the year ending February 15, 1903.

Number of civil cases entered	133
Number of complaints entered	710
For the following offences, viz:	
Assault	22
Assault on officer	2
Assault with intent to kill	1
Bastardy	1
Breaking and entering	2
Burglary	3
Cheating by false pretences	4
Disorderly conduct	1
Drunkenness	364
Gambling	1
Indecent Exposure	1
Keeping Gaming house	3
Larceny	14
Malicious mischief	7
Neglecting employment	4
Over driving horse	1
Perjury	1
Rape	1
Runaway wife	1
To find surities of the peace	8
Using obscene language	1
Violation of building ordinance	1
Violation of liquor law	266
Total	710

These complaints were disposed of as follows:

Not prosecuted to judgment	23
Tried and acquitted	26
Held to answer to Superior Court	35
Discharged on payment of costs	8
Paid fines	344
Sentenced to House of Correction	44
Appealed to Superior Court	6
Sentence suspended during good behavior	34
Committed to jail in default of bail	9
Sentence suspended while out of the city	195

Amount of fines and costs received by Justice	$10,320 97
Amount deposited by Justice with City Treasurer	10,320 97

Respectfully submitted,

GEORGE F. RICH, *Justice and Clerk.*

Fire Department.

REPORT OF CHIEF ENGINEER.

BERLIN, N. H., February 15, 1903.

To His Honor, the Mayor, and the City Council of the City of Berlin:

In accordance with the law governing this department, I have the honor to submit herewith my annual report for the year ending February 15, 1903, giving in detail the list of fires, the amount of insurance paid, and the amount of loss.

There have been during the year 22 alarms; 9 false, 3 needless, and 10 fires.

March 20, Gideon Bouchard. Loss on building, $1000; insurance paid, $1000; insurance paid on contents, $200.

March 21, Z. Houle. Loss on building, $291; insurance paid, $291. Damage to contents, $100; insurance paid, $100

June 24, H. I. Goss. Loss on building, $1,620; insurance paid, $1, 620. Damage to contents, $500; insurance paid, $390.

June 29, P. W. McHugh. Loss on building, $950; insurance paid, $950. Damage to contents, $195; insurance paid, $195.

July 27, Wm. Chabonneau. Loss on building, $1800; insurance paid, $1800.

August 12, P. Campbell. Loss on building, $531.52; insurance paid, $531.52. Damage to contents, $274.78; insurance paid, $274.78.

August 18, International Paper Co. Loss on building, $82.44; insurance paid, $82.44. Damage to contents, $400; insurance paid, $400.

August 18, International Paper Company. Damage to contents, $150.27; insurance paid, $150.27

September 12, P. W. McHugh. Loss on building, $10; insurance paid, $10.

February 2, City of Berlin. Loss onbu ilding, $1447; insurance paid, $1447. Damage to contents, $156.50; insurance paid, $156.50.

The department consists of 49 men organized as follows:
GEORGE E. KENT, Chief Engineer.
JACOB N. RECORD, First Assistant Engineer.
OLAF C. OLESON, Second Assistant Engineer
WILLIAM WARDWELL, Captain of Hose Company No. 1.
JAMES LEGASSIE, Captain of Hose Company No. 2.
EDWARD BTODGETT, Captain of Hose Company No. 3.
WILLIAM BEACH, Captain of Hook and Ladder Company No. 1.

Respectfully submitted,

GEORGE E. KENT, *Chief Engineer*

Inventory of City Property.

Three modern hose wagons	$850 00
One new Hook & Ladder truck with harness complete	1,450 00
One life saving net	50 00
Thirty- five hunered feet of 2½ inch rubber lined hose	1,700 00
Three perfection nozzles and holders	105 00
Four underwriters' nozzles	40 00
Two brass branches	40 00
Ten fire axes	29 00
Four sets Berry collars and hames with harness	180 00
Forty-nine rubber coats	175 50
Forty-seven firemen badges	53 00
Sixty-hose spanners	25 00
Six Perkins life belts	42 00
Fifteen hose straps	5 00
Thirty-six fire hats	70 00
Six hydrant wrenches	1 50
Fourteen alarm boxes	700 00
Two W. E. Decrow machines	850 00
Eight sets of hose couplings	24 00
Four Berry patent harness hangers	44 00
One Miller smoke protector	5 00
Four sets of detachable runners	260 00
Samuel Eastman deluge set	125 00
Four nozzles	14 00
Three whistle valves	82 50
New whistle machine building, fire proof	75 00
Two New York shut-off nozzles	50 00

One Harts' shut-off nozzle	$	15 00
Six hydrant gates		48 00
Total value	$7,108	50

Assessors' Report.

BERLIN, N. H., February 15, 1903.

To His Honor the Mayor, and City Council of the City of Berlin:

A change of officers in this department does not lessen its needs for a set of maps to aid in the work. Considerable money has already been expended in this line, but it has accomplished nothing, so to speak. Too much was expected for little and the work was undertaken unauthorized and without a proper idea of the requirements. If a sum, not exceeding $200 per year could be put into this work, and let that amount be used judiciously, we should soon have maps that would aid materially in the correctness of the work in this department. There is much more importance in this than seems to have been attached to it in times past and we can readily see why our predecessors have so continuously hammered away on this point.

We have followed the system introduced by those in office before us and have found it to be a great help.

The figures given in the financial report will speak for our work.

Respectfully submitted.

A. N. GILBERT,
ROBERT SNODGRASS,
E. E. PIERCE,
Assessors for the City of Berlin.

Building Inspector's Report.

BERLIN, N. H., February 15, 1903.

To His Honor the Mayor, and City Council of the City of Berlin:

There is but little to report from this department for the past year. There seems to have been, and in fact, there is a tendency to ignore this office by all who are interested, and as far as the submitting of any plans to the inspector for any building which is proposed to be erected, that is an un-thought-of idea. This, I understand, is the intention of the city ordinance covering this office. If so, its intention is sadly miscalculated.

The only instance brought to my attention during the past year is that of the "Hodgdon" building on Main street. By order of the council I was directed to put a stop to the erection of the same unless plans were submitted that were acceptable. By aid of our City Solicitors, (and it required two, as one moved from the city and his successor was elected during the proceedings) a temporary injunction was procured. During the time before hearing Mr. Hodgdon offered to pay all costs of proceedings and submit plans which should be acceptable to the inspector, if the injunction could be removed. This was all that was desired by the intention of the ordinance, and the injunction was removed. When Mr. Hodgdon presents plans in accordance with the intentions of that ordinance he can continue with the erection of his building.

It is time that a stop was made to the erection of small, cheap buildings in the business part of the city, for sometime, in the near future, these lots will be needed for buildings that would be an ornament to the city, and would be erected if sites could be procured.

Respectfully submitted,

ALFRED LAUZIER, *Building Inspector.*

SEVENTEENTH ANNUAL REPORT

OF THE

BOARD OF EDUCATION

OF THE

City of Berlin, N. H.

FOR THE FISCAL YEAR ENDING

FEBRUARY 15th, 1903.

Organization.

Columbus P. Kimball, *Chairman*, .	Term expires March, 1903.
Henry W. Johnson, M. D., . .	Term expires March, 1904.
Orton B. Brown, ...	Term expires March, 1905.

Report of Board of Education.

BERLIN, N. H., February 15, 1903.

To His Honor the Mayor, and City Council of the City of Berlin:

The Board of Education have the honor to submit the following report of the school department:

From February 15, 1902, to February 15, 1903, the schools have been in session thirty-eight weeks,—two more weeks than heretofore

Expenditures.

The total expenditures for the year are $17,235.09. The items of expense are as follows:

Salaries of teachers	$11,354 06
Care of rooms	1,025 71
Text-books	938 14
Paper, pencils, etc	397 53
Apparatus for Laboratory	191 70
Fuel	1,205 51
Water	243 54
Repairs	310 78
Rent, repairs and furniture for Pleasant street school	467 00
Incidentals	1,101 12

No appropriation was made to cover the cost of repairs and rent of the Pleasant street school; or to pay the salaries of the three teachers, hired since the beginning of the present school year.

This additional and unexpected expense was $967.57 divided as follows:

Salaries of three teachers	$435 00
Rent, furniture and repairs, Pleasant street school	467 00
Janitor, Pleasant street school	18 00
Fuel, Pleasant street school	21 00
Partition, High school	26 57

The total cost per pupil, using the average membership for the fall term as a basis, is $17.71.

At the opening of the fall term nearly every school-room was crowded beyond its capacity.

To relieve the crowded rooms a part of the Salvation Army Barracks was hired and fitted for a fourth grade school.

Also a partition was ran across the sixth grade room in the High school building making room for an additional school.

Then an assistant was engaged for the eighth grade.

By the employment of three additional teachers the schools have been conducted about as heretofore, excepting that some schools are still too large for doing the most successful work.

The teachers have, for the most part, shown a willingness to put up with unfavorable conditions, and have worked hard to keep their schools up to the high standards of last year.

New Buildings.

The growth of the city, and the enforcement of the truancy laws, will make necessary the erection of one, or more, new school buildings, before the opening of the next school year.

It is also necessary to remodel the Brown school so as to take care of the first, second, third, fourth and fifth grade children, living in Berlin Mills village.

The heating apparatus for this building is unsatisfactory, and must be replaced.

The proposed change in this building, including new heating apparatus, is estimated to cost about $3000.

Owing to the size of the lot it seems best to dispose of the Sessions school, and to build, on some good lot in that vicinity, a four room building so arranged that more rooms may be added when needed.

The citizens living on the east side of the Androscoggin are asking for a school; and, as there are nearly two hundred school children in that locality, it must certainly be provided in the near future.

A petition, signed by nearly every citizen of Berlin Mills living on the east side of the Androscoggin, was presented to us early in the year asking that a one room building be furnished them.

Mr. John Horne has offered to present the city with a suitable lot for such a building.

If this petition is granted it means an annual outlay of four hundred dollars.

These children can be carried to the city schools for two hundred dollars, provided they walk during the time the river is frozen over.

These plans for new buildings do not take into consideration a new parochial school.

If that school takes from the public schools two hundred pupils, there will be room enough for the rest, when the alterations are made in the Brown school.

A source of annoyance to every one connected with the management of the schools, was the failure to get our supply of anthracite coal, on a contract placed in Portland last June.

So far this year we have been obliged to burn bituminous coal and wood.

We feel that, under the conditions, mention should be made of the excellent work of our janitors.

Truant Officer.

A Truant officer was engaged in April, and throughout the year the truancy laws have been faithfully and impartially enforced.

This has resulted in a large increase in the attendance at both the public and parochial schools.

This officer should be retained.

ROLL OF HONOR

Pupils neither absent nor tardy for the year ending June 18, 1902.

High School,

GEORGE P. ABBOTT,
FRANCES S. BOOTHBY,
JENNIE D. CARRUTHERS,
CHARLOTTE PAULSON,
RENA ROWELL,
VERNE J. YORK.

Grade IX.

VIRGINIA BEAN,
DANE CROSS,
ETHEL GOSS,
IDELLA MCCARTHY,
BEEDE PARKER.

Grade VIII.

LEO GERRISH,
ELIZABETH MCLELLAN.

Grade VII.

LEVI PAULSON.

Grade VI.

WILLIE CAIRD,
JOSEPH GENDRON,
WILLIE LAMOIN.

HARLAN PALMER.

Grade V.

ARTHUR HOLT.
JOHN M. LAFFIN.
FRANZ LEBNER.
LOUIS MURRAY.
NATHAN PAINE.
MARGUERITE WHEELAN.

Grade IV.

WESLEY B. CROSS.
CLARENCE DRESSER.
JULIA HALVERSON.
CLARA HENRY.
LAFAYETTE LETOURNEAU.
JOHN MALLOY.
WILHELM METZE.
CYRUS PAULSON.
CLARENCE PIERCE.
MARIAN WALSH.

Grade III.

GORDON O'BRION.

Grade II.

HAROLD CLARK.
RALPH MARTIN.
LILLIAN MCGIVNEY.

Grade I.

ALEC DUCETTE.

School Census.

April	1901	1902
Population of City of Berlin	9,135	9500
Boys between 5 and 16 years of age	1,211	1,177
Girls between 5 and 16 years of age	1,119	1,184
Total	2,330	2,361
Children working in manufacturing establishments contrary to law	10	none

Boys in public schools two weeks or more	491	612
Girls in public schools two weeks or more	441	556
Total	932	1,168
Number of different pupils attending parochial school	802	1,130

Text Books.

There have been purchased during the year 2430 text books, divided as follows:

Mathematics	73
Readers	449
English	279
Geographies	190
Histories	144
French	136
Latin	79
Greek	11
Science	51
Music	917
Dictionaries	101
Total	2430

Buildings.

Number of schoolhouses February, 1903	6
Number of occupied rooms February, 1903	24
Number of unoccupied rooms February, 1903	none

Also one room rented, Pleasant street.

The total value of buildings and furniture is estimated at $40,000.00, as follows:

High school, land and furniture	$14,000 00
Marston school, land and furniture	15,300 00
Cole school, land and furniture	5,000 00
Brown school, land and furniture	3,000 00
Sessions school, land and furniture	2,000 00
Wheeler school, land and furniture	500 00
Furniture in Pleasant street school	200 00
Total	$40,000 00

Table Showing Enrollment of Teachers, Pupils and other Items, for the Fall Term, 1902.

Name.	Grade.	Building.	Room.	Date of Appointment.	Salary.	Preparation.	Total Enrollment.			Av. No. Belonging.	Average Attendance.	Av. per cent of Atten.	Not Absent or Tardy.	Tardiness.
							Boys.	Girls.	Total.					
Frank B. Wight, A. B.,	X-XIII	High	4	July, 1899	$1000	Boston University	23	37	60	58	56	96	12	54
Bessie D. Cooper, A. B.,	X-XIII	"	4	July, 1902	600	Cornell University								
Edith A. Beckler, B. S.,	X-XIII	"	4	July, 1902	600	Mass. Inst. Tech.								
C. Blanche Whittum,	VIII-IX	"	3	October, 1896	600	Gorham, Me., Normal Sch.	34	27	61	59	55	94	12	31
Gertrude Aldrich,	VIII-IX	"	3	Septemb'r, 1902	$ 5.00w	Island Pond, Vt., High Sch.								
Etta E. Harmon,	VII	"	2	July, 1900	12.50	Gorham, Me., Normal Sch.	28	27	55	47	45	94	6	59
Susan K. Weston,	VI	"	1	July, 1901	10.00	N. H. State Normal Sch.	20	14	34	31	28	88	2	29
Katherine Donovan,	V	"	1.A	July, 1902	10.00	"	23	15	38	36	32	91	6	9
Teresa K. Garvey,	IV	"	1	Septemb'r, 1902	9.00	F'm'gham Mass Normal Sch.	16	21	37	32	28	86	0	59
John H. Parker,	VI	Marston	1	July, 1902	$500	Lowell, Mass., Normal Sch.	16	16	32	30	28	92	6	4
Eva M. Harriman,	V	"	6	June, 1901	$10.50w	Westbrook, Me. High Sch.	33	24	57	57	55	97	23	5
Sadie M. Lane,	IV	"	5	January, 1899	10.50	Cushing Academy	27	34	61	54	49	92	11	14
Sara H. Duke,	III	"	4	July, 1901	10.50	Berlin High Sch.	29	26	55	50	45	92	8	8
Ethel M. Purinton,	II	"	3	July, 1901	10.00	Farmington Normal Sch.	28	27	55	48	43	90	2	32
Lena G. Smith,	I-IAd	"	2	Septemb'r, 1896	10.50	Quincy Training Sch.	30	23	53	49	43	88	3	38
Lois L. Twitchell,	III	Brown	4	June, 1901	11.50	Berlin High Sch.	27	16	43	42	40	93	9	21
Jennie M. Cilley,	II	"	2	August, 1902	9.00	Gorham, Me., Normal Sch.	22	19	41	35	28	87	2	34
Ellen Muzzey,	I	"	1	June, 1897	10.00	Berlin Training Sch.	25	16	41	37	32	90	1	56
Ethel Gray,	I-Ad	"	3	August, 1901	8.00	"	10	18	28	27	24	92	2	46
Lucilla Twitchell,	III	Cole	4	August, 1889	11.00	Gould's Academy	24	21	45	45	35	77	7	41
Lura Paine,	II	"	3	November, 1898	9.00	Berlin Training Sch.	26	16	42	39	34	87	2	17
Nellie Rowell,	I-Ad	"	2	June, 1902	8.00	"	21	23	44	29	26	87	2	42
Hallie E. Wilson,	I	"	1	July, 1900	10.00	Quincy Training Sch.	28	21	49	39	32	82	0	54
Maude Twitchell,	I	Sessions	1	December, 1899	10.00	N. H. State Normal Sch.	19	27	46	44	38	86	0	53
Ethel Bezanson	I-Ad	"	2	August, 1902	9.00	Lowell Normal Sch.	26	20	46	41	37	87	3	73
Margaret Laflin	IV	Pleasant st.	1	August, 1900	10.50	Castine Normal Sch.	24	13	37	32	29	93	3	45
Walter I. Davis, A. M.,	I-IX	Wheeler	1	August, 1893	9.00	Colby University	8	7	15	12	10	83	0	5
Ina C. Holt,	Musie			August, 1890	$400									
							567	508	1075	973	912	94	122	829

Cost of Text Books for Grades.

The cost of text books for the year is $928.79, divided as follows:

High school	$296 62
Eighth and ninth grades	67 07
Seventh grade	97 48
Sixth grade	48 00
Fifth grade	53 80
Fourth grade	94 90
Third grade	71 47
Second grade	28 72
First grade	36 68
Music	134 05
Total	$928 79

The average cost per pupil for text books and supplies, using the average membership for the fall term as a basis, is $1.38.

Recommendations.

For schools another year we recommend the following appropriations:

Teachers salaries for 30 teachers	$12,000 00
Janitors' salaries	1,100 00
Books and supplies	1,300 00
Fuel	1,400 00
Water	250 00
Repairs	500 00
Carrying scholars	200 00
Incidentals	1,200 00
Total	$17,950 00
Amount expected from state	1,750 00
Balance to be raised by taxation	$16,200 00

Respectfully submitted,

COLUMBUS P. KIMBALL,
HENRY W. JOHNSON, M. D.,
ORTON B. BROWN,
Board of Education.

TENTH ANNUAL REPORT

OF THE TRUSTEES OF THE

PUBLIC LIBRARY.

OF THE

City of Berlin, N. H.

FOR THE FISCAL YEAR ENDING

FEBRUARY 15th, 1903.

Organization.

HENRY W. JOHNSON, A. B., M. D., *Chairman*,
Term expires March, 1903
WILLIAM P. LADD, A. M., B. D., . Term expires March, 1904
ALICE G. MASON, B. S., . . . Term expires March, 1905
HATTIE L. JOHNSON, *Librarian.*
ADRIA HUTCHINSON, *Delivery Clerk.*

Trustees' Report.

BERLIN, N. H., February 15, 1903.

To His Honor the Mayor, and City Council of the City of Berlin:

The trustees of the Public Library herewith submit their tenth annual report, being that for the year ending February 15, 1903. For statistics of circulation, etc., we refer you to the report of the Librarian which is appended.

The financial status is as follows:

Receipts.

City of Berlin	$ 650 00
Cash received from Librarian	32 71
Subscription	8 10
Total	$ 690 81

Expenditures.

F. M. Clement, rent of rooms	$ 175 00
Hattie L. Johnson, Librarian	163 50
De Wolfe, Fiske & Co., books	159 34
Berlin Electric Light Co., eleven lights, twelve months.	55 08
William P. Ladd, cash paid for books	53 65
Emma L. Hodgdon, Librarian	36 50
F. J. Barnard, binding books	18 50
John W. Cadby, books	8 00
Stone & Forsyth, paper	5 00
Charles S. Clarke, sundries	4 92
Barney Press, printing	3 75
H. W. Wilson, U. S. Catalogue	3 00
Independent Press, printing	2 00
Library Bureau, supplies	1 50
H. W. Johnson, subscription to periodicals	1 00
Total	$ 690 74

To detail the work of the library in its various departments would be only repeating much that has been written in previous reports. The statement of the librarian is commended to your attention, especially the portion referring to the catalogue. The absence of a finding list of the last 2000 volumes added, about one half the entire collection, seriously decreases their usefulness. We doubt if it would be economical to issue a supplementary list on the plan of the one issued five years ago, although it could be done for less money than would be necessary for the publication of a complete list. But a complete list in dictionary form, in one volume, would throw open to every one, young and old, in convenient shape for use, all the resources of the library, fully one half of which are now inaccessible, except through the librarian's knowledge of what is contained in books on the shelves. To issue a catalogue of this nature would cost not less than $100, but the benefit to patrons would well warrant the outlay.

The most important event of the year in this connection has been the offer of Mr. Carnegie. This gentleman has written us that he will give $15,000 for a library building, on condition that the city furnish a suitable site, and raise $1500 yearly for its maintainance. This offer came through the personal efforts of Mr. A. I. Lawrence, and was made in January, 1903. At a public meeting called by the Mayor for the purpose of ascertaining the popular feeling in the matter, the sentiment was overwhelmingly in favor of accepting the gift. The council thought it wise to delay action till more definite terms and conditions could be obtained from Mr. Carnegie. At this date, nothing further has been heard from him regarding the matter. It is hoped that the idea is not to be strangled with red tape. Berlin needs and deserves a building exclusively for its library, one that is up-to-date, not patterned after those of fifty years ago. Such a one seems almost within grasp, unless some blunder makes us lose it. During the past year, the Council purchased the northeast corner lot of High and Pleasant streets, as a desirable site for the library. The cost was $1400. The lot is central, sufficiently removed from the noise and traffic of Main Street, and yet easily accessible and sightly. It seems in every way excellently adapted to the purpose.

It has been suggested that the Board of Trustees be enlarged to double the present number. Whether such action would be advantageous to the library, and whether it can be done under the charter as it is at present, are questions for your honorable board to consider.

For the ensuing year we recommend that the following sums be appropriated for the support of the library:

Rent of rooms	$175 00
Services	200 00
Books	200 00
Lights	50 00
Incidentals	50 00
Catalogue	100 00
Total	$775 00

Of course these appropriations are contingent on the acceptance of Mr. Carnegie's offer, supposing that it is still in force.

In closing, we take this opportunity for expressing our appreciation of services of the librarian, her faithfulness and untiring efforts to extend and widen the usefulness of the vast fund of information over which she has charge. In efficiency, we think our library ranks second to none in the state existing under similar circumstances.

HENRY W. JOHNSON,
ALICE G. MASON, } *Trustees.*

Librarian's Report.

BERLIN, N. H., February 15, 1903.

To the Board of Trustees of the Berlin Public Library

GENTLEMEN:—I herewith respectfully submit my tenth annual report, showing the work for the year 1902. The statistics are as follows:

Accessions.

Number of volumes, February 1, 1902		3,607
Increase by purchase	227	
Increase by gift	102	
Total increase		329
Number of volumes, February 1, 1903		3,936
Number of volumes missing		2
Number of volumes worn out and withdrawn		4
Number of books rebound		66

Circulation.

Number of volumes delivered for home use	20,505
Largest number in one day, March, 1st., 1902	237
Largest number in one month, March, 1902	2,157
Number of days open to the public	306
Average circulation per day	67
Percentage of fiction delivered	.74
Number of borrowers registered during the year	182
Whole number of borrowers since new registration July 1, 1898	1,455
Non-fiction cards in use	150

Circulation by Classes.

Fiction	15,254
History	1,372
Travels	605
Magazines	537

General Literature	513
Natural Science	445
Satire and Humor	430
Biography	410
Social Science	326
Religion	144
Fine arts	142
Useful arts	134
Philosophy	117
Philology	76
Total	20,505

Financial.

Amount received for fines	$40 71
Amount received for books lost and paid for	3 81
Amount received as a gift	5 40
Total	$49 92
Amount expended for cleaning	$8 48
Amount expended for express	5 00
Amount expended for sundries	3 73
Paid to the trustees	32 71
Total	$49 92
Valuation of books	$3,900
Valuation of fixtures	285
Total valuation	$4,185

Books have been donated as follows:

U. S. Government	47
Dr. H. W. Johnson	13
F. B. Wight	12
Hon. F. D. Currier	9
Miss Hallie E. Wilson	8
Mr. T. Nakayama	6
Loren A. Dresser	2
Miss Kate R. Richardson	1
Thomas W. Lawson	1
G. W. Armstrong, Brookline, Mass.	1
Harvard University	1
State of Connecticut	1

Back numbers of magazines have been given this year by Mrs. Ina Wilson, Miss Gussie Wertheim, Mrs. C. R. Denning, Mrs. Irving H.

Humphrey and Mr. F. B. Wight. Mr. Hiram Rowell continues to give the Scientific American week by week, which is very much appreciated by all the patrons of the reading room, young and old.

The library has taken measures to benefit by the magazine exchange instituted at the State Library, and, in that way, we have been able to obtain many periodicals in exchange for duplicates of those already in the library. These old magazines, by means of Poole's Index are veritable treasure houses of bits of information not elsewhere obtainable,and are highly valued by students,members of various literary clubs in the city, and by others working on investigations of their own.

The increase in circulation has been less this year than last. Only 1,006 more books were given out this year than last,and the percentage of fiction for the year just passed is 74, being one per-cent more than a year ago. I am unable to explain this increase in the rate, unless it be owing to the fact that few new books were added to the library until the latter part of the summer. There is a close connection between the activity of the circulation and the reception of new books. The circulation within the library has been specially good, more books being used at the rooms than ever before.

All that has been said in previous reports concerning the embarrassment resulting from our limited accommodations might de repeated here with still more force. The evil increases and patrons are more and more incommoded as the months succeed one another. It would not be suprising if this fact had much to do with the lessened increase in the circulation the past twelve months.

I am pleased to be able to report a continuance of the close dependance of the schools upon the l ibrary and to note the generally quiet and studious demeanor of the pupils when at the library.

I wish to call your attention again to the need of a supplement to the catalogue already published. Lists of titles of new books have been published from time to time in the local papers, but some more permanent and available form of publication is desirable.

I take this opportunity to express my appreciation of the work of my assistants, Miss Hutchinson and Mrs. Hodgdon, the last named especially for her careful management of the library during my absence in the spring. Also to thank the trustees for their help and evidence of confidence in me and my methods.

Respectfully submitted,

HATTIE L. JOHNSON, *Librarian.*

FINANCIAL REPORTS.

VALUATION.

Polls, 2369	$236,900 00
Improved and unimproved lands and buildings	1,539,985 00
Horses, 593	24,775 00
Cows, 286	5,357 00
Other neat stock, 12	150 00
Sheep, 9	27 00
Hogs, 14	115 00
Carriages	5,360 00
Stock in Banks	49,700 00
Money on hand, at interest, or on deposit	400 00
Stock in trade	357,672 00
Mills and machinery	1,054,975 00
Total Valuation	$3,275,416 00

APPROPRIATIONS.

City Engineering	$ 400 00
City Poor	2,000 00
County Tax	9,193 02
Election Expenses	550 00
Fire Department	4,600 00
G. A. R.	100 00
Hydrants	2,500 00
Interest Account	6,500 00
Insurance Account	400 00
Lighting Streets	3,000 00
Miscellaneous	2,000 00
New Streets	2,000 00
Printing and Stationery	650 00
Police Department	4,500 00
Public Library	650 00
Sanitary	500 00
Salaries	2,200 00
Schools	14,500 00
School Bond	1,000 00
Sewers	2,000 00
Sinking Fund	6,000 00
State Tax	4,088 50
Streets and Sidewalks	8,000 00
Sprinkling Streets	400 00
Reading Room	100 00
Band Concerts	200 00
	$78,031 52

INVENTORY OF CITY PROPERTY.

Real Estate.

Wheeler school house, land and furniture	$ 500 00
Brown school house, land and furniture	3,000 00
High school house, land and furniture	13,900 00
Cole school house, land and furniture	5,000 00
Sessions school house, land and furniture	2,000 00
Marston school house, land and furniture	15,300 00
City Building and lot	5,000 00
Hose house No. 1 and lot	700 00
Hose house No. 2	1,000 00
Hose house No. 3	700 00
Shoe factory and lot	16,000 00
Land in the Narrows	1,000 00
Lot, corner of Pleasant and High streets for library site	1,400 00
Detention hospital and land	2,000 00
Equity in Couture house	900 00
Total valuation	$68,400 00

Personal Property.

Highway inventory	$2,043 30
Fire department inventory	7,108 50
Sewer department inventory	110 15
Inventory of property in City Building	1,031 75
Hearse	100 00
Total valuation	$10,393 70

Inventory of real estate	$68,400 00
Inventory of personal property	10,393 70
Cost of Sewer system	56,694 69
Total valuation of city property	$135,488 39

SEWER DEPARTMENT.

Credit.

Appropriation	$2,000 00
Amount of pipe used by Street department	57 01
Amount of pipe used in Sanitary department	46 03
Cash received for pipe sold	1 62
Inventory of pipe on hand for next year's work	116 14
	$2,220 80

Debit.

E. A. Burbank, labor	$ 2 10
E. A. Burbank, sewer pipe	1 15
Gust Anderson, labor	5 00
John Oleson, labor	75
Adolph Oleson, labor	1 50
Kasper Knudsen, labor	1 50
E. A. Burbank, cleaning and thawing sewers	12 69
Pay roll	46 37
E. A. Burbank, pipe and cement	36 63
Pay roll, men	31 75
A. A. Fancy, repairing tools	5 62
Gust Anderson, hauling pump and tools	1 00
Pay roll, men	52 00
Charles Jolbert, cement	5 25
E. A. Burbank, sewer pipe and cement	17 50
A. A. Fancy, repairing tools	6 16
Berlin Mills Co., tools and pipe	3 32
Gust Anderson, hauling pump	1 00
W. A. Boothby, paid freight on pipe	30 03
Pay roll	306 73
Winslow & Co., one car sewer pipe	203 15
Charles Jolbert, cement	8 00
Berlin Mills Co., sewer pipe	141 33

E. A. Burbank, tools and pipe	$ 4 54
A. E. Parent, tools	7 20
Pay roll	216 04
William Mareau, labor	11 70
E. Mareau, labor	9 52
Exevier Moro, labor	10 95
Emile Anderson, labor	19 20
E. A. Burbank, pipe and supplies	25 84
Berlin Mills Co., pipe and supplies	154 53
Gust Anderson, exploders	1 45
T. Vermette, hauling pipe	3 00
A. A. Fancy, repairing tools	8 90
Joseph Maverly, labor	1 75
W. A. Boothby, paid freight	25 58
Portland Stoneware Co., one car pipe	207 92
A. A. Fancy, repairing tools	8 96
Jos. Bergeron, hauling pipe	50
Pay roll, men	84 91
Pay roll	32 25
Charles Jolbert, two barrels cement	6 00
Gust Anderson, six mos' salary as sewer commissioner	37 50
Hecla Powder Company, exploders	1 50
Berlin Mills Company, sewer pipe and lumber	33 04
E. M. Cross, repairs	5 60
Pay roll, men on repairs	17 55
Ed. Bergeron, hauling sewer pipe	1 00
A. G. Anderson, three mos' salary, sewer commissioner	18 75
Emile Anderson, labor on city sewer	3 75
Pay roll, work on 3rd. street sewer	30 50
E. A. Burbank, supplies	4 58
Charles Jolbert, two bls. lime	2 50
Gust Anderson, labor and salary	20 00
Pay roll	20 25
M. C. Gilman, one day's labor	1 50
To transfer account amount unexpended	263 19
	$2,220 80

STREET AND SIDEWALK DEPARTMENT.

Credit.

Appropriation	$8,000 00
Received of L. J. Cote, amount due for widening sidewalk	100 00
Old junk sold to E. M. Cross	3 50
Transfer account (amount of overdraft)	373 83
	$8,477 33

Debit.

Pay-roll, teams	$ 61 75
H. C. Johnson, salary, street commissioner one month	50 00
Will Hickey, labor	1 50
Francois Bisson, labor	2 25
George E. Oswell, labor	5 25
Gilbert & Parent, supplies, and use of tools	7 80
S. T. Pickford, supplies	10 00
Pay-roll, men	249 78
H. C. Johnson, salary, street commissioner one month	50 00
Berlin Mills Co., supplies and labor on bridge	126 75
Pay-roll, teams	125 00
The Gerrish Co., lanterns and oil	2 14
Pay-roll, men	287 50
Carl Stienberg, 12 days labor	18 00
E. M. Cross, oak pins for bridge	31 00
Jos. Racicot, repairing tools	1 30
E. A. Burbank, thawing water tub	1 00
John H. Johnson, oil for bridge	86
Martin Martinson, eight days labor	12 00
Pay-roll, teams	117 40
Pay-roll, men	229 49
A. A. Fancy, repairing tools	12 90
Oscar Oleson, two days labor	2 50
Frank Whittum, labor	7 80
Joseph Vaillancourt, 148 hours labor	22 20

E. A. Burbank, supplies	40 91
E. Hamel, labor on Cates Hill	20 91
J. F. Bell, storing road machine	5 00
Ed. Hamel, damage to land	10 00
John B. Noyes, salary as street Commissioner one month	50 00
Gilbert & Parent, tools and supplies	46 58
John C. West, shingling "Paine" bridge	325 00
John Goebel & Co., two bushels salt	1 00
G. P. Bickford, gravel	3 00
Cleophas Morin, 4½ days labor at $1 25	5 63
A. A. Fancy, repairing tools	18 73
Berlin Electric Light Co., repairing battery	50
Jesse F. Libby, costs on Neddeau street	44 06
John E. Benton, recording deed	1 30
J. F. Bell, painting road machine	20 00
Pay-roll, men	94 15
Pay-roll, teams	21 25
Berlin Mills Co., lumber and cement	9 56
James Lowe, repairing tools	5 70
John B. Noyes, salary as street commissioner one month	50 00
Peter Fortier, 130 hours labor at 15 cents	19 50
Gideon Audette, four days labor at $1 50	6 00
Berlin Mills Co., supplies	8 10
E. A. Burbank, supplies	5 37
Caleb Wight, repairs	36 13
A. A. Fancy, repairs	11 66
James Bell, four days labor	6 00
Burgess Sulphite Fibre Co., three cars cinders	15 00
Pay-roll, men	470 58
Pay-roll, teams	312 91
E. A. Burbank, supplies	4 54
A. E. Parent, supplies	89 22
J. B. Noyes, salary as street commissioner one month	50 00
Pay-roll, men	420 83
Pay-roll, teams	436 40
A. I. Lawrence, plans for bridge	15 00
Mrs. A. J. Mason, 464 loads gravel	27 84
James Lowe, repairing tools	3 40
James Lowe, repairing tools	9 30
A. A. Fancy, repairing tools	7 17
John B. Noyes, salary as street Commissioner one month	50 00
Berlin Mills Co., lumber	28 40
Berlin Mills Co., lumber	18 72

E. A. Burbank, spikes and nails	$ 42
A. E. Parent, supplies	9 55
John Houly, labor	30 60
A. A. Fancy, repairs	24 83
E. A. Burbank, pipe, nails and steel	12 79
Caleb Wight, repairing sprinkler and grates	1 50
Sewer Department, pipe	57 01
A. E. Parent, tools, nails and dynamite	47 30
John B. Noyes, salary as street commissioner one month	50 00
Pay Roll, teams	186 50
Pay Roll, men	482 53
James Lowe, repairing tools	12 40
James Lowe, repairing tools	7 40
John B. Noyes, salary as street commissioner	50 00
Simon Stahl, coal for crusher	7 86
James Lowe, repairing tools	23 45
A. E. Parent, tools and supplies	39 69
Berlin Mills Company, lumber	12 08
Berlin Mills Company, lumber and supplies	73 43
E. A. Burbank, supplies	13 46
A. A. Fancy, repairing tools	6 08
Monahan & Little, 434 yds. concreting at 65c per yard	282 10
Pay Roll, teams	159 63
Pay Roll, men	562 63
E. M. Cross, steel, repairing crusher, etc.	287 27
Mary D. Ames, repairing broken glass	2 00
Duncan Haggart, curb stones and corners	82 67
C. N. Hodgdon, coal for crusher	15 78
John Stewart, work on culverts	10 41
James Lowe, repairs on tools	3 20
C. Brooks, paid for concreting in front of store	16 45
Pay-roll, men	113 15
Pay-roll, teams	71 75
Pay-roll, men	258 79
Pay-roll, teams	106 35
E. M. Cross, castings and repairs	88 14
A. E. Parent, supplies	8 63
A. A. Fancy, repairs	8 62
C. N. Hodgdon, coal for crusher	5 00
Joseph Seams, 35 hours labor	6 13
Monahan & Little, repairing sidewalks	110 70
John Stewart, labor and materials, surface drain	13 75
Jerry Coffey, 280 hours labor, at 17½c	49 00

Joseph Contin, 270 hours labor at 16c	43 20
Daniel Fox, 270 hours labor, at 16c	43 20
Ed. Bouchard, 180 hours labor, at 15c	27 00
Felix Guilmette, 40 hours labor, at 15c	6 00
J. F. Bell, labor, team and man	37 06
James Sheridan, 17 hours labor at 15c	2 55
George Gregoire, five hours labor, man and team	1 75
W. H. Sandborn, labor on Milan road	3 00
John Stewart, 10 hour labor, man and team	3 50
Bret G. Mason, 480 bushels sand	9 60
Fred Hamlin, 12 hours labor, man and team	4 20
Charles S. Clarke, 97 hours labor at 22½ cents	21 82
A. A. Fancy, repairing tools	5 95
E. M. Cross, 176 pounds castings	5 28
Caleb Wight, repairing snow plow	6 00
John B. Noyes, salary as street Commissioner one month	50 00
A. E. Parent, supplies	2 84
E. A. Burbank, iron pipe	33
J. F. Bell, use of teams	60 55
Mrs. Ann J. Mason, 950 bushels sand	19 00
George Gregoire, labor of team	5 95
Pay-roll, men	151 06
Berlin Mills Company, supplies	63 76
John B. Noyes, salary as street commissioner, one month	50 00
A. A. Fancy, repairing tools	4 95
Pay-roll, men	93 12
Fred Hamlin, use of teams	39 20
J. F. Bell, use of teams	36 85
George Gregoire, use of teams	7 10
	$8,477 33

PRINTING AND STATIONERY.

Credit.

Appropriation	$650 00

Debit.

The Barney Press, tax summons	$ 1 50
The Barney Press, ordinance blanks	5 00
The Independent Press, printing city reports	461 70
E. A. Seavey & Co., binding 41 copies of city report	41 00
The Independent Press, letter-heads for clerk and mayor	4 50
A. E. Bean, 500 envelopes for mayor	10 60
The Berlin Reporter, blanks	3 50
The Barney Press, blanks	2 75
The Berlin Reporter, blanks and circulars	5 25
The Berlin Reporter, resolutions, statements, etc	9 00
The Berlin Independent, 1000 letter-heads	3 50
The Independent Press, 250 letter-heads for mayor	1 25
The Independent Press, letter-heads	3 75
The Independent Press, highway blanks	2 50
The Berlin Reporter, printing monthly reports	1 00
The Berlin Reporter, printing notices	3 25
The Berlin Reporter, publishing ordinance	3 75
To transfer account, (amount unexpended)	86 20
	$650 00

SANITARY DEPARTMENT.

Credit.

Appropriation	$500 00
Transfer account, (amount of overdraft)	248 35
	$ 748 35

Debit.

Fred Spencer, labor	$ 6 00
John Neddeau, labor	2 50
Benj. Jolicouer, labor	9 63
James Moffett, fumigating	6 00
Dr. D. J. McCabe, fumigating	10 00
Benj. Jolicouer, labor on dump	4 00
James Moffett, expense to Concord	15 00
John B. Langis, quarantining and fumigating,	4 00
J. F. Bell, team for board of health	1 00
Benj. Jolicouer, 22 days labor on dump	27 50
Benj. Jolicouer, 27 days labor on dump	33 75
Philip Lapage, burying dead dog	1 00
Benj. Jolicouer, labor on dump	15 00
John B. Langis, burying deer	4 00
John B. Langis, fumigating, etc	6 00
George Jolicouer, labor on Glen sewer	2 25
Benj. Jolicouer, labor on Glen sewer	12 25
John Neddeau, labor on Glen sewer	2 25
A. Lemire, labor on Glen sewer	1 50
Green Aqueduct and Land Co., 120 loads of dirt	12 00
Pay roll, men, Glen sewer	20 60
Pay roll, teams, Glen sewer	36 75
L. B. Marcou, medical services in Diphtheria cases	41 00
Ed. Bergeron, hauling lime	1 00
Charles Jolbert, 10 casks of lime	11 00
Benj. Jolicouer, labor on dump	10 00
John B. Langis, fumigating Diphtheria cases	5 00
P. W. McHugh, supplies	27 40
A. A. Fancy, repairing tools	2 60

Pay-roll	48 50
A. E. Parent, supplies	2 99
John B. Langis, salary six months	25 00
Benj. Jolicouer, care of dump	15 00
John Langis, fumigating	5 00
James Moffett, salary six months	25 00
James Moffett, fumigating, care of dump, etc	10 00
Sewer Dspartment, 263 feet 8 in. pipe	46 03
J. F. Bell, use of team	2 00
Thomas Sullivan, watching in Diphtheria cases	5 00
Benj. Jolicouer, care of dump	15 00
James Moffett, fumigating etc	10 00
Benj. Jolicouer, labor on dump	15 00
James Moffett, fumigating etc	3 00
John B. Langis, fumigating etc	8 00
Dr. A. Lavallee, professional services	24 00
Dr. L. B. Marcou, salary as chairman Board of Health	50 00
Benj. Jolicouer, care of dump	15 00
Charles Lebrecque, watching in Diphtheria cases	6 00
The Independent Press, notices	75
James Moffett, six months' salary, Board of Health	25 00
James Moffett, fumigating Diphtheria cases	19 00
Lyford & Currier, supplies	17 10
John Langis, six months' salary, Board of Health	25 00
	$748 35

POLICE DEPARTMENT.

Credit.

Appropriation	$ 4,500 00
Amount received from police court	10,320 97
Cash taken from slot machine	2 10
	$14 823 07

Debit.

Pay-roll, officers and patrolmen	$5,160 73
George F. Rich, salary as police judge	400 00
Isaac Aubin, services as truant officer	300 00
W. H. Winchester, cleaning city building	5 00
Philip Lapage, assistance	4 00
Mrs. Felix Valliere, meals for prisoners	6 75
John T. Youngcliss, conveying prisoners	35 00
John T. Youngcliss, conveying prisoners	22 20
Jay Alexander, assistance	2 00
Charlet Benoi, assistance	1 00
Berlin Electric Light Co., lights in city building	6 25
William Beaudoin, assistance	5 00
George S. Wilson, prosecuting officer	49 75
Leon Burreby, assistance	1 00
J. Howard Wight, legal advice and telephoning	5 25
The Gerrish Co., 49 pounds pilot bread	3 92
Christian Christianson, burying dog	1 00
Alphonse Vallier, witness fees	77
Felix Vallier, witness fees	77
A. A. Fancy, repairing cells	4 25
W. H. Winchester, cleaning city building	5 00
George B. Day, assistance	1 00
John Paquet, hauling beer	1 00
Philip Lapage, hauling beer	7 00
Theophile Vermette, hauling beer	1 00

Emanuel Vien, hauling beer	$ 1 00
Samuel Mercier, hauling men and beer	3 00
John Griffin, assistance	2 65
Frank Dubey, assistance	2 65
John T. Youngeliss, hauling beer	2 00
John E. Benton, expense in procuring injunctions	5 44
Arthur Onillette, arresting two men	2 00
Edward Bergeron, hauling liquor	1 00
Philip Lapage, hauling liquor and men	8 00
Charles S. Clarke, supplies	2 55
W. H. Winchester, cleaning city building	8 00
Charles S. Clarke, supplies	17 85
Independent Press, printing injunctions	4 50
Independent Press, printing 500 letter heads	2 00
Thomas Sanschagrin, hauling liquor	3 00
C. R. Dickinson, hauling liquor	1 00
E. E. Vien, hauling liquor	2 00
T. Bergeron, assistance	1 00
C. H. Clark, assistance	1 00
Mrs. Telesphore Vallier, meals for prisoners	7 00
Mrs. Telesphore Vallier, meals for prisoners	4 25
C. R. Denning, supplies	75
Hodgdon Hardware Co., rope	1 80
W. H. Winchester, cleaning city building	8 00
John E. Benton, expense on injunctions	19 20
Napoleon Nichols, hauling men to lockup	1 00
Celeste Lacasse, hauling beer	1 00
Ed. Bergeron, hauling beer	2 00
Alfred Companion, witness fee, Lary case	77
William Dupont, witness fee, Lary case	77
Mrs. T. Vallier, meals for prisoners	12 50
John T. Youngeliss, conveying prisoners	11 10
C. M. Bean, jr., assistance	1 00
L. D. Brown, hauling prisoners to lockup	1 00
Edward Blodgett, assistance	1 00
Phillip Lapage, assistance with team	5 00
Frank Barney, assistance with team	4 00
J. F. Bell, assistance with team	2 00
John T. Youngeliss, killing dog	1 00
John E. Benton, sheriff's fees on injunctions	24 30
L. H. Veilleux, witness fees on Lebrecque case	10 01
C. Brooks, medicine for prisoners	2 00
M. A. Hastings, fees on injunctions	9 40

Eugene Bean, killing dog	$ 1 00
Robert Kirkpatrick, killing dog	1 00
Arthur Bolduc, hauling beer, assistance and use of team	2 50
Christian Christianson, killing dogs	4 00
Philip Lapage, assistance and use of team	9 00
Philip Lapage, burying dogs	2 00
Mrs. Telesphore Vallier, meals for prisoners	4 25
George Parent, assistance	1 00
J. F. Bell, hauling man to lockup	1 00
Archie Montminee, assistance	1 00
F. A. Clement, assistance	1 00
Northern Tel. & Tel. Co., tolls	95
Jerry Soucy, making two arrests	2 00
William Arsenault, assistance	1 00
Joseph King, making one arrest	1 00
Stahl Bro's, 12 yards crash	1 50
Fred N. Wheeler, conveying prisoners to county farm	175 78
Fred N. Wheeler, serving injunction papers	40 50
Arthur Bolduc, use of team hauling men to lockup	50
Philip Lapage, use of team hauling men to lockup	4 00
E. A. Burbank, use of team hauling men to lockup	1 00
Alfred Bolduc, use of team hauling men to lockup	3 00
Patrick Hinchy, use of team hauling men to lockup	1 00
Dennis Mooney, use of team hauling men to lockup	2 00
Jerry Soucy, arrests and witness fees	2 77
Robert Kirkpatrick, three arrests	3 00
W. H. Sanborn, assistance	1 00
Isaac Aubin, cleaning city building	5 00
A. A. Fancy, repairs	1 50
A. E. Parent, supplies	16 30
Edmund R. Angell, analysing beer	20 00
Wm. Winchester, cleaning city building	5 00
Anderson Bros., building liquor	6 00
E A. Burbank, making key	20
Berlin Electric Light Co., lights city in building	12 50
Christian Christianson, killing dogs	3 00
A. E. Parent, supplies	11 50
Joseph King, two arrests	2 00
C. M. Beane jr., one arrest	1 00
Christain Christainson, killing six dogs	6 00
Issac Aubin, washing City Building	5 00
John Nadeau, assistance	1 00
Philip Lapage, burying dog	1 00

Philip Lapage, use of teams	4 50
Napoleon Lessard, arrests and witness fees	1 77
Louis Mombelo, arrests and witness fees	1 77
J. F. Bell, teams to Gorham	2 00
Jerry Soucy, arrests and assistance	7 00
F. X. McHale, arrest	1 00
H. W. Rosebrooks, arrest	1 00
Caleb Wight, arrest and assistance	2 00
John T. Youngcliss, killing dog	1 00
Mrs. Telesphore Vallier, meals for prisoners	9 75
Eugene Bean, one extra arrest	1 00
Robert Kirkpatrick, arrest and assistance	2 00
Peter Barbin, arrest of Arthur Galarneau	1 00
Alex. McEachern, arrest of John Goucey	1 00
E. A. Burbank, supplies	35
J. A. Hodgdon, supplies	5 89
Mrs. Telesphore Vallier, meals for prisoners	5 25
Philip Lapage, conveying prisoners	6 00
John T. Youngcliss, paid for washing lockup	1 00
Joseph Pelkey, witness fees	77
Robert Kirkpatrick, two arrests	2 00
Arthur Roderick, assistance	1 00
Isaac Aubin, cleaning city building	5 00
Dr. R. C. Denison, services rendered McIver	10 00
L. D. Brown, arrests	5 00
W. H. Paine, warrants and advice	5 00
Charles S. Clarke, supplies	18 85
Berlin Electric Light Co., lights city building, etc	14 64
A. A. Fancy, repairs	1 00
A. E. Parent, supplies	4 90
The Independent Press, letter heads, envelopes, etc	3 25
E. M. Cross, repairs on city building	87 19
Isaac Aubin, cleaning city building	6 00
Philip Lapage, burying dog	1 00
Philip Lapage, conveying four prisoners to lockup	4 00
Joseph King, assistance on arrest	1 00
Jerry Soucy, assistance on arrest	1 00
Louis Mombelow, arrest and witness fees	1 77
John T. Youngcliss, killing two dogs	2 00
Eli Franconer, painting in police department	52 79
Joseph Bussiere, witness fees	77
A. F. Holmes, making arrest	1 00
Felix Gagne, assistance on arrest	1 00
John Naddeau, assistance on arrest	1 00

H. D. Shea, assistance on arrest	$	1 00
Mrs. T. Vallier, furnishing 38 meals to prisoners		9 50
The Gerrish Company, supplies		1 45
C. M. Bean jr. assistance on arrest		1 00
Fred Bolduc, conveying prisoner to lockup		1 00
Eugene Bean, making three arrests(over time)		3 00
A. E. Parent, supplies		11 65
G. B. Goodwin, assistance on arrest		1 00
Robert Kirkpatrick, three arrests(over time)		3 00
Berlin Reporter, six hundred complaints and warrants		12 00
A. E. Parent, supplies		7 40
Robert Kirkpatrick, assistance		1 00
Joseph King, assistance		1 00
Frank Naddean, conveying prisoners to lockup		2 00
Philip Lapage, burying dogs		3 00
Philip Lapage, conveying prisoners to lockup		5 50
Robert Kirkpatrick, shooting dog		1 00
Peter Babin, shooting dog		1 00
Mark Stienfeld, assistance		1 00
Berlin Electric Light Co., lights in city building		12 50
Isaac Aubin, cleaning city building		5 00
Albert Goudreau, cleaning basement of city building		5 00
Eugene Bean, assistance		1 00
Jerry Soucy, assistance		1 00
John E. Benton, paid expenses on injunctions		22 40
Isaac Aubin, cleaning City Building		5 00
Napoleon Shorey, assistance		1 00
J. F. Bell, team and witness fees		1 57
Caleb Wight, arrest of James Stuart		1 00
Joseph Tellier, witness fee		77
Willie Chinn, laundry work		45
Philip Lapage, conveying prisoners to lockup		3 00
David Hazzard, assistance		1 00
Joseph Parent, sawing wood		5 00
Berlin Water Company, water in police department		25 74
Fred N. Wheeler, conveying prisoners		315 02
Caleb Wight, repairing chain		1 00
Siguard Anderson, witness fees		77
Charles S. Clarke, supplies		21 05
Simon Stahl, coke for city building		8 20
H. W. Rosebrooks, services as special police		3 00
Joseph King, services as special police		3 00
Robert Kirkpatrick, arresting Louis Royer		1 00
John T. Youngeliss, paid for assistance		1 00

Thomas Sanschagrin, conveying prisoners	$ 2 00
Arthur Bolduc, conveying prisoners	1 00
James King, conveying prisoners	1 00
Northern Tel. & Tel. Co., telephone tolls	1 70
Mrs. Telesphore Vallier, meals for prisoners	22 00
A. E. Parent, supplies	2 85
Dr. R. C. Denison, professional services	6 00
Frank Batchelder, sawing wood	75
A. B. Forbush, repairing clock	75
A. E. Parent, supplies	1 05
E. A. Burbank, repairs on heater, and supplies	3 10
L. H. Veillenx, services as interpretor	5 00
John E. Benton, expenses paid in Falardeau case	1 17
John T. Youngeliss, expenses paid in Falardeau case	28 98
James Feeney, assistance in arrest	1 00
Arthur Ramsay, assistance in arrest	1 00
Edward Blodgett, assistance and witness fees	1 77
Philip McLean, assistance in arrests	1 00
George W. Beane, assistance in arrests	1 00
A. N. Caldwell, assistance in arrest	1 00
David Walsh, assistance in arrest	1 00
C. M. Bean jr., arrests and witness fees	3 54
Ole Ganderson, assistance in arrest	2 00
Thomas Maguire, assistance in arrest	1 00
Isaac Aubin, cleaning city building	5 00
H. W. Rosebrook, two arrests	2 00
L. D. Brown, hauling man to lockup	1 00
Lyford & Currier, supplies	2 80
James Moody, conveying prisoners to lockup	1 00
P. W. McHugh, supplies	1 00
L. D. Brown, assistance	2 00
Philip Lapage, assistance	11 00
Mrs. Telesphore Vallier, meals for prisoners	11 50
Adelard Morin, assistance	1 00
Frank Lebritton, assistance	1 00
Henry Moffett, assistance	1 00
Wm. Arseneau, assistance	1 00
Joseph Fortier, labor as watchman	7 88
Berlin Electric Light Co., lights one half month	6 25
To Transfer account(amount unexpended)	7,278 92
	$14,823 07

FIRE DEPARTMENT.

Credit.

Appropriation	$4,600 00
Transfer account, (amount of overdraft)	449 69
	$5,049 69

Debit.

W. M. Rix, labor	$ 5 00
Augustus Evans, care of hydrants	35 00
W. L. Evans, express	2 10
H. K. Barnes, three wagon baskets,	27 00
Thomas Lydon, labor and supplies	6 47
W. L. Evans, repairs on whistle	13 70
A. A. Fancy, labor and supplies	18 45
Augustus Evans, care of hydrants	18 75
J. F. Bell, horses to fires	19 00
Berlin Electric Light Co., lights in hose house No. 2	1 00
Berlin Electric Light Co., lights in hose house No. 2	50
Joseph Coyle, fifty-seven straps	14 40
C. R. Denning, blue vitrol	7 62
The Independent Press two hundred Eng. reports	2 00
Berlin Electric Light Co., lights in hose house No. 2	1 00
J. F. Bell, horse to fire	2 00
Hodgdon Hardware Co., flags	1 90
Pay-roll, hose company No. 1	132 00
Pay-roll, hose company No. 2	168 00
Pay-roll, hose company No. 3	102 00
Pay-roll, hook and ladder No. 1	88 00
A. A. Fancy, repairs to hook and ladder truck	1 00
J. F. Bell, horse to fires	10 00
Olaf Oleson, salary as assistant chief	25 00
George E. Kent, salary as chief	37 50
J. N. Record, salary as assistant chief	25 00

Berlin Mills Co., horse to fires	$	14 00
Berlin Electric Light Co., lights in hose house No. 2		1 00
Thomas Lydon, labor on whistle		1 25
J. F. Bell, teams to fires		4 00
E. S. Bryant, plans for hose house		10 00
Berlin Electric Light Co., lights in hose house No. 2		1 00
Independent Press, instructions to firemen		4 00
A. A. Fancy, two wrenches		3 00
Berlin Water Co., water in hose house		7 00
Berlin Electric Light Co., meter		4 00
Berlin Electric Light Co., hose house No. 2		1 00
John M. Fox & Co., supplies		43 83
J. F. Bell, horse to fires		7 00
A. E. Parent, labor		50
Berlin Mills Co., lights		1 50
Pay-roll, hook and ladder		129 00
Pay-roll, hose company No. 1		134 00
Pay-roll, hose company No. 2		188 25
Pay-roll, hose company No. 3		171 00
Berlin Electric Light Co., hose house No 2		1 00
J. N. Record, salary first assistant chief three months		25 00
George E. Kent, salary as chief		37 50
Olaf Oleson, salary second assistant chief		25 00
George E. Kent, express on supplies		2 16
J. F. Bell, horses to fires		6 00
Henry K. Barnes, nozzles		157 75
Berlin Mills Co., horses to fires		18 00
Henry K. Barnes, one hook and ladder truck		1,445 00
E. M. Cross, supplies and repairs		46 52
J. F. Bell, horses to fires		4 00
A. E. Parent, ropes and blocks		8 00
Berlin Electric Light Co., lights in hose house No. 2		1 00
James Lowe, repairing hook and ladder truck		40 00
E. A. Burbank, cable chain		36
Berlin Mills Co., lantern globes		42
Berlin Mills Co., labor on hose cart		1 80
Berlin Mills Co., lights in hose house No. 1		1 50
Berlin Electric Light Co., lights in hose house No. 2		1 00
Henry A. St. Laurent, use of horses to fires etc		47 00
George E. Kent, three months salary as chief		37 50
J. N. Record, three months salary as assistant chief		25 00
Olaf Oleson, three months salary as assistant chief		25 00
Robert Snodgrass, on account, work on hose house No. 2		350 00

Berlin Electric Light Co., lights in hose house No. 2....	$ 1 00
Berlin Mills Co., use of horses to fires.....	8 00
H. A. St. Laurent, use of horses to fires.....	9 00
Pay-roll, hook and ladder company No. 1.....	63 00
Pay-roll, hose company No. 1.....	89 00
Pay-roll, hose company No. 3.....	102 50
Pay-roll, hose company No. 2.....	103 00
C. C. Leighton, repairs.....	2 50
Berlin Electric Light Co., wiring hose house No. 2	7 82
Robert Snodgrass, balance on contract hose house No. 2.	78 50
Robert Snodgrass, addition on hose house No.2	48 00
Berlin Water Co., water in hose houses No. 2 and No. 3.	13 50
J. F. Bell, teams to fires and horses for ladder truck....	41 16
Berlin Iron & Brass Co., fasteners for doors	4 75
Electric Gas Lighting Co., 440 lbs. blue stone.....	23 10
Henry K. Barnes, four door springs	32 00
Simon Stahl, wood for hose house No .1	10 00
W. L. Evans, painting on hose house No. 2.....	4 65
A. E. Parent, epairing steam pipe.....	6 50
Pay-roll, hook and ladder company No. 1	80 50
Pay-roll, hose company No. 2.....	80 25
Pay- roll, hose company No. 1.....	94 00
Pay-roll, hose company No. 3.....	97 00
Ruel McGown, express and cartage on supplies.....	1 80
George E. Kent, three months salary as chief.....	37 50
Jacob N. Record, three months salary as assistant chief.	25 00
Olaf C. Oleson, three months salary as assistant chief..	25 00
Berlin Electric Light Co., lights in hose house No. 2....	2 00
Berlin Electric Light Co., lights in hose house No. 2....	1 00
A. E. Parent, supplies and repairs.....	6 50
J. F. Bell, use of horses.....	43 43
Berlin Mills Co., use of horses.....	10 00
W. E. Decrow, supplies.....	96 50
	$5,049 69

SMALL POX ACCOUNT.

Credit.

Transfer account	$4,099 76

Debit.

J. F. Bell, teams to pest house	$ 00
James Gagne, board of quarantined men	9 12
J. F. Bell, teams to pest house	4 00
The Gerrish Co., supplies to pest house	10 34
Hodgdon Hardware, Co., supplies to pest house	2 70
A. Lavallee, 249 vaccinations at 40 cents	99 60
D. J. McCabe, 35 days service as physician	350 00
Mrs. Carouette, watching at pest house	46 50
C. N. Hodgdon, wood for pest house	6 50
T. J. Pickford, supplies for pest house	14 66
Joseph E. Gonya, supplies for pest house	36 08
Parent & Gilbert, supplies for pest house	25 24
C. N. Hodgdon, wood for pest house	3 40
Thomas Lydon, repairs on pest house	3 10
C. N. Hodgdon, wood for pest house	6 65
Joseph Lambert, supplies for pest house	9 64
P. W. McHugh, chemicals and medicines	8 58
Fred Spencer, watching quarantined houses	1 25
A. Lemire, watching quarantined houses	8 75
Miss Adeline Carouette, nurse at pest house	56 00
Benjamin Jolicoeur, watching quarantined houses	15 00
James Moffett, fumigating, etc	56 00
Joseph E. Gonya, groceries for pest house	4 37
C. R. Denning, supplies	52 30
Dr. D. J. McCabe, one day service	10 00
Dr. T. C. Pulsifer, consultations, etc	6 50
C. N. Hodgdon, wood for pest house	3 25
James Moffett, fumigating, etc	39 00
Carrigan & King, groceries delivered at pest house	5 21

Simeon Carouette, care of pest house	$ 45 00
May Carouette, nurse at pest house	66 00
Dr. H. C. Wayland, services in small pox cases	1,620 00
Joseph Lambert, groceries at pest house	8 22
City Supply Co., conveying patients to pest house	34 00
Carrigan & King, groceries delivered to pest house	7 61
Joseph Lambert, groceries delivered to pesthouse	4 60
John Griffin, one and one half days watching	2 25
Simeon Carouette, 31 days labor at $1 50	46 50
Marie Caroutte, 31 days nurse at $2 00	62 00
A. Lemire, 22½ days watching brother's house	33 75
Thomas Mullins, 21 days watching at pest house	36 75
John Neddeau, 22½ days watching at Arseneau's	33 75
Simon Stahl, wood delivered at Arseneau's	3 00
Simon Stahl, wood delivered at Brother's	2 25
Simon Stahl, wood delivered at Brother's	3 00
Simon Stahl, wood delivered at pest house	3 50
Joseph Lambert, groceries delivered to Jos. Goodreau	98
Joseph Lambert, groceries delivered to Arseneau	3 15
C. N. Hodgdon, wood for pest house	6 50
Carrigan & King supplies for pest house	11 62
Carrigan & King, supplies for Wm. Arseneau	1 96
Dancoes & Paquet, supplies delivered to pest house, etc	10 63
City Supply Co., conveying patients to pest house	21 00
M. Lamoureux, groceries delivered at pest house	18 58
Miss Pauline Ortelt, 18½ days labor as nurse	18 50
The Gerrish Co., groceries delivered at pest house	14 41
Gerrish Co., groceries, Goodreau and Arseneau	2 34
Parent & Gilbert, groceries delivered to pest house	8 79
Parent & Gilbert, groceries delivered to Geo. Labretton	18 34
Parent & Gilbert, groceries delivered to Arseneau	1 11
Parent & Gilbert, groceries delivered to Goodreau	1 63
Mrs. Z. Kiely, groceries delivered to pest house	9 13
Mrs. Z. Kiely, groceries delivered to Goodreau	82
Mrs. Z. Kiely, groceries delivered to Arseneau	2 55
James Moffett, care of small pox cases, and fumigating	54 00
Mrs. Marie Carouette, nurse at pest house	60 00
James Moffett, fumigating	35 00
Thomas Mullins, watchman, etc	19 25
A. Lemire, watchman at Brother's	5 25
John Neddeau, watchman at Arseneau's	30 00
Simeon Carouette, labor at pest house	45 00
Carrigan & King, goods delivered at pest house	5 66

Carrigan & King, goods delivered at Arseneau's	$	1 56
Joseph E. Gonya, goods delivered to W. Arseneau		11 08
Joseph E. Gonya, goods delivered at pest house		18 74
Joseph E. Gonga, goods delivered to Goodreau		4 12
C. Bartlett, goods delivered to Arseneau		76
C. N. Hodgdon, wood for pest house		3 25
Dr. J. D. Holt, consultation		15 00
Joseph Lambert, goods delivered at pest house		3 87
Jacob Dresser, milk delivered at pest house		33 51
T. J. Pickford, goods delivered to Goodreau		1 53
T. J. Pickford, goods delivered to Arseneau		2 06
T. J. Pickford, goods delivered to pest house		13 16
Joseph Lambert, goods delivered to Arseau		92
Pauline Ortelt, nursing at Arseneau's		10 00
M. Lamoureux, goods delivered to pest house		4 87
Gilbert & Parent, goods delivered to pest house		2 88
J. F. Bell, two teams to pest house		2 00
F. H. Cross & Co., goods delivered to pest house		12 55
F. H. Cross & Co., goods delivered to Goodreau		1 52
Cross Bro's. & Co., goods delivered to pest house		5 12
Cross Bro's & Co., goods delivered to Arseneau		2 04
F. H. Cross & Co., goods delivered to Areseneau		1 43
P. W. McHugh, medicine delivered to pest house		10 63
City Supply Co., conveying patients		4 00
C. E. & F. P. Clark, milk delivered to Arseneau		2 32
Jacob Dresser, milk at pest house		1 60
T. J. Pickford, goods delivered at hospital		6 20
Joseph Lambert, goods delivered at hospital		4 42
Jos. E. Gonya, goods delivered at hospital		11 52
Carrigan & King, goods delivered at hospital		3 54
Mrs. Z. Kiely, goods delivered at hospital		2 00
Mrs. Z. Kiely, goods delivered at Arseneau's		1 63
James Moffett, care of small pox patients		20 00
Peter Caouette, care of small pox patients		64 00
George Huard, small pox at Roderick's camps		75 00
J. F. Bell, teams		9 00
L. B. Marcou, vaccinations		38 80
J. A. Hodgdon, supplies		1 03
Dancoes & Paquet, groceries, Arseneau and pest house.		2 26
J. F. Bell, teams to pest house		6 00
J. F. Bell, teams to Roderick's		5 00
H. F. Marston, building fence		21 70
Benjamin Jolicouer, watching		2 25

Charles Connor, supplies	$ 1 25
C. R. Denning, medicine	24 25
C. N. Hodgdon, wood for pest house	3 25
Joseph Lambert, groceries to pest house	2 03
James Moffett, fumigating, etc	30 00
Cross Bro's., & Co. groceries to pest house	46
The Gerrish Co., groceries delivered to pest house	7 75
C. Brooks, medical supplies	18 20
P. F. Hinchey, use of teams	4 00
Phidino Sunard, watching quarantined houses	10 00
Mrs. Mary Donahue, milk for pest house	1 35
James Dubois, watching quarantined houses	25 00
The Gerrish Co., groceries to James Legacy	16 17
C. N. Hodgdon, wood to James Legacy	3 00
C. N. Hodgdon wood delivered at Lambert block	3 00
John C Ames, fish delivered at pest house	1 25
C. N. Hodgdon, wood delivered to Legacy	3 00
Benjamin Jolicouer, watching at Lambert block	39 00
James Moffett, fumigating etc	25 00
A. Lamire, watching quarantined houses	44 25
Simon Stahl, wood delivered to Lavoie	1 50
Joseph E. Gonya, goods delivered to Seymour	9 40
Joseph E. Gonya, goods delivered to Seymour	6 16
P. W. McHugh, prescription	4 85
Lyford & Currier, prescription	11 65
Mrs. Sam Cowette, services as nurse	10 50
Benjamin Jolicouer, watching	21 00
James Moffett, fumigating etc	12 00
Simon Stahl, wood delivered to Seymour	1 50
	$4,099 76

MISCELLANEOUS.

Credit.

Appropriation	$2,000 00
Amount returned by L. H. Veilleux on execution	3 25
E. H. Tardivel, costs returned on Hodgdon case	27 66
Transfer account(amount of overdraft)	59 61
	$2,090 52

Debit.

W. W. Burlingame, one half year's telephone rental	$ 18 00
A. H. Eastman, rebate on 1898 taxes	67 73
A. H. Eastman, rebate on 1897 taxes	45 62
Frank X. McHale, drawing jurors	7 00
W. W. Burlingame, drawing jurors	7 00
John B. Noyes, drawing jurors	3 00
Joseph Lambert, drawing jurors	3 00
Berlin Electric Light Co., 30 lights	12 50
The Independent Press, publishing notice	1 00
W. W. Burlingame, paid on taxes	15 32
E. A. Burbank, thawing water, Couture rent	1 20
The Independent Press, cuts for maps	8 00
L. B. Marcou, returns of births and deaths	13 75
W. W. Burlingame, express, postage etc.	2 58
Philip Lapage, delivering city reports	3 00
John E. Benton, expenses to Concord R. R. hearing	7 90
John B. Gilbert, expenses to Concord R. R. hearing	8 65
Charles S. Clarke, expenses to Concord R. R. hearing	8 65
Berlin Electric Light Co., lights in city building	18 70
W. A. Boothby, returns of births and deaths,express etc	25 38
John B. Langis, drawing juror	3 00
D. J. Daley, expenses to Concord R. R. hearing	7 90
J. M. Lavin, expenses to Concord R. R. hearing	9 40
J. M. Lavin, drawing juror	3 00
George F. Rich, drawing juror	3 00
E. E. Pierce, drawing juror	3 00
W. J. Oleson, drawing juror	7 00

Dr. A. Provost, return of births and deaths	$ 9 50
C. S. Clarke, supplies	5 65
The Independent Press, assessors books and supplies	23 35
J. M. Dresser, drawing juror	3 00
The Independent Press, abatement books	2 50
Robert Snodgrass, expenses to West Milan, etc	3 20
E. C. Eastman, tax collector's books	4 58
Louis Roderick, drawing juror	3 00
J. H. Wight, expenses to Concord	8 65
W. A. Pingree, tax on "Couture" property	10 80
Investor Publishing Co., advertisements for city bonds	10 00
W. A. Boothby, returns of births, marriages and deaths	4 35
Berlin Electric Light Co., 30 lights for city building	12 50
J. A. Vaillancourt, premium on treasurer's bond	37 50
Berlin Reporter, assessor's notice	1 00
Berlin Reporter, publishing resolutions to issue bonds	5 25
Berlin Reporter, publishing notice to dog owners	7 50
The Barney Press, licenses, notice of hearing, etc	9 50
Gilbert & Parent, furniture and supplies	32 30
The Barney Press, circulars and envelopes, treasurer	2 00
Mrs. G. Anderson, returns, three births	75
A. E. Bean, 500 envelopes for city clerk	10 60
John E. Benton, settlement of claims	100 00
W. A. Boothby, returns of births, marriages and deaths	11 10
J. B. Gilbert, searching records at Lancaster	4 50
Northern Tel. & Tel. Co., city clerk's telephone, 2 mos.	4 00
Eli Francouer, labor in mayor and city clerk's offices	14 75
T. C. Pulsifer, returns of births and deaths	2 75
The Independent Press, blanks and bonds	4 75
The Independent Press, tax receipts and licenses	8 75
The Independent Press, adv. ordinances, stray cattle	5 25
The Independent Press, ordinance and dog law	32 25
W. A. Boothby, services as clerk of assessors	100 00
Fred Porrel, execution	5 69
Berlin Electric Light Co., lights in city building	13 84
The Independent Press, search blanks, dog notice	19 50
Berlin Water Co., water for city building six mos	3 62
Berlin Water Co., water for fountain six mos	50
A. E. Parent, supplies for repairing city building	19 83
Smith Premier Co., one typewriter	102 50
W. A. Boothby, express, postage, etc	9 72
C. S. Clarke, supplies	11 43
Dr. R. C. Denison, birth and death returns	6 00

Northern Tel. & Tel. Co., telephone rental	$ 2 90
Dr. A. Lavallee, returns of births and deaths	26 00
W. A. Boothby, returns of births, deaths and marriages	68 35
The Berlin Reporter, publishing ordinances	3 75
A. E. Parent, repairing doors	2 38
L. H. Veilleux, telegrams	3 00
Berlin Electric Light Co., lights in city building	12 50
Northern Tel. & Tel. Co., telephone rentals and tolls	4 95
W. A. Boothby, express, postage, etc	2 50
Dr. Alfred Catellier, returns of births and deaths	10 00
E. A. Seavey & Co., one mortgage book	12 50
W. A. Boothby, express, postage, telegrams	3 24
Rev. Wm. Wood, returns of ten marriages	2 50
W. A. Boothby, returns of and perfecting records	23 85
W. A. Boothby, fees on dog licenses	21 40
Berlin Mills Co., supplies for city building	4 70
Northern Tel. & Tel. Co., telephone rental and tolls	3 18
The Fairbanks Co., supplies for sealer of weights	36 43
E. A. Burbank, repairing boiler	1 60
Dr. A. Provost, returns of births and deaths	8 25
Charles S. Clarke, supplies for city clerk's office	1 40
Rev. Theo Bursett, returns of six marriages	1 50
Mrs. Gus Anderson, returns of two births	50
John B. Gilbert, electric light globes	1 25
Berlin Electric Light Co., rewiring shoe factory	32 75
Berlin Electric Light Co., lights in city building	16 10
Joseph Lambert, drawing juror, ward two	3 00
J. M. Dresser, " " " "	3 00
E. E. Pierce, " " " three	3 00
John B. Langis, " " " "	3 00
John B. Noyes, " " " one	3 00
James M. Lavin, " " " "	3 00
Owen F. Cole, posting notice, drawing juror, etc	6 00
William Oleson, " " " "	6 00
C. N. Hodgdon, one cord wood, city building	5 50
C. N. Hodgdon, " " "	5 50
C. N. Hodgdon, 3850 lbs. coal, "	19 25
The Gerrish Co., desk chair, city building	2 00
H. C. Rowell, repairs on city building	3 32
Northern Tel. & Tel. Co., telephone rental	2 59
W. A. Boothby, express, postage, return vital statistics	24 23
George F. Rich, drawing juror, ward one	3 00
E. A. Seavey & Co., one book for birth records	12 00

Berlin Electric Light Co., rewiring shoe factory	$ 25 43
E. A. Seavey & Co., indexing mortgage book	1 00
John B. Gilbert, paid for recovering body of T. Vermet	50 00
C. N. Hodgdon, 2470 lbs. coal, city building	12 35
Northern Tel. & Tel. Co., telephone in city clerk's office	2 09
W. A. Boothby, express, postage, vital statistics	13 60
George J. Oleson, half collector's bond	30 00
C. Brooks, 5330 lbs. coal at $9.00	23 89
W. W. Barlingame, drawing jurors, making returns	6 00
John E. Benton, expenses to Lancaster	2 40
Berlin Reporter, printing two monthly statements	2 00
Berlin Electric Light Co., lights in city building	12 50
Berlin Electric Light Co., labor on shoe factory	16 15
Rev. E. D. Mackey, returns of marriages	3 75
Dr. A. Lavallee, returns of births and deaths	10 25
John C. West, five cords wood, city building	27 50
C. N. Hodgdon, one cord wood, city building	6 00
C. N. Hodgdon, " " "	7 00
C. N. Hodgdon, " " "	7 00
C. N. Hodgdon, 4945 lbs. coal	24 73
Berlin Water Co., water for drinking fountain	50
J. A. Wagner, curtains for city building	1 90
W. A. Boothby, returns of births, marriages, deaths	16 35
W. A. Boothby, paid for recording deed, freight, exp	2 75
Grand Trunk Railway, land rentals	4 00
Mrs. Hannah Rasmussen, return of two births	50
H. G. Noyes, execution of H. C. Johnson	11 75
John E. Benton, recording deed and postage	85
Geo. H. Colby & Co., one Globe-Wernicke cabinet	55 50
The Berlin Reporter, printing monthly statements	1 00
Rev. Louis M. Laplante, returns of 47 marriages	11 75
Rev. A. S. Stowell, returns of ten marriages	2 50
Northern Tel. & Tel. Co., telephone rental	2 19
John C. West, ten cords wood, city building	55 00
William Kelly, hauling furniture, city building	1 00
Eugene Twombly, sawing wood, city building	3 00
Mrs. Jos. Parent, for Jos. Parent's sawing wood	3 25
W. A. Boothby, vital statistics, express and postage	31 55
Berlin Electric Light Company, lights in city building	12 50
A. E. Parent, supplies, city building	6 25
Dr. A. Provost, returns of births and deaths	7 25
Agnes M. Woodward, preparing injunction papers	75
E. H. Tardivel, expense on Hodgdon injunction	26 91

Joseph Parent, sawing wood, city building	$ 3 00
Northern Tel. & Tel. Co., telephone rent, city building	2 23
R. C. Denison, returns of births and deaths	3 75
A. N. Gilbert, storm windows for city building	17 91
Berlin Mills Company, repairs on plumbing	1 75
Nelson L. Porter, returns of two marriages	50
Dr. J. J. Cobb, returns of births and deaths	7 00
E. M. Cross, repairing furniture in city building	9 18
Angie C. Hinkley, services as stenographer	6 00
Dr. A. Provost, returns of births and deaths	2 75
A. W. Walters, expenses, Harriman and Legassie cases	76 45
	$2,090 52

ENGINEER'S DEPARTMENT.

Credit.

Appropriation	$400 00

Debit.

E. S. Bryant, surveying and drafting	$ 31 25
E. S. Bryant, locating and recording Neddeau street	2 50
E. S. Bryant, locating and recording Mason street	13 00
E. S. Bryant, plans for Grand Trunk hearing	3 30
E. S. Bryant, drawing contract for B. S. Ry.	1 50
The Barney Press, 250 letter heads	1 50
E. A. Burbank, making key	25
E. S. Bryant, surveying on new streets	26 00
E. S. Bryant, work on maps	31 50
E. S. Bryant, surveying	34 25
C. B. Gifford, laying out new streets	15 00
E. S. Bryant, laying out Washington and Green streets.	36 25
E. S. Bryant, measuring concrete and making maps	5 35
E. S. Bryant, locating sewers	21 00
E. M. Cross, cabinet for city plans	11 75
To transfer account, (amount unexpended)	165 60
	$400 00

NEW STREETS.

Credit.

Appropriation	$2,000 00

Debit.

Pay-roll, men	$73 55
Pay-roll, teams	30 63
Pay-roll, men	675 11
Pay-roll, teams	232 40
James Lowe, repairing tools	47 72
Alfred Lauzier, repairs on Jewett house	3 18
John B. Noyes, one month's salary street commissioner	50 00
A. E. Parent, dynamite, etc	24 38
Pay-roll, men	385 83
John B. Noyes, paid freight on cinders	4 00
A. A. Fancy, repairs on tools	24 20
Pay-roll, teams	112 00
John B. Noyes, one month's salary street commissioner	50 00
C. C. Leighton, repairs on tools	20 40
To transfer account (amount unexpended)	266 60
	$2,000 00

E. A. Burbank, supplies and repairs	$ 22 43
C. N. Hodgdon, 20,905 pounds of coal	73 17
C. N. Hodgdon, 10,755 pounds of coal	37 64
J. L. Hammett Co., supplies	51 73
H. W. Johnson, express paid	6 65
Berlin Mills Co., supplies	70
M. P. Gallagher, tuning piano	17 50
Globe School Book Co., school books	4 80
D. C. Heath & Co., school books	7 76
J. J. Cobb, express paid	1 75
The Barney Press, 500 labels	2 50
Isaac Aubin, services as janitor	58 33
C. S. Thompson, enumerating school children	70 89
C. N. Hodgdon, coal for Cole school	6 62
John B. Clarke & Co., 250 employment cards	3 65
Isaac Aubin, services as janitor	13 50
John Langis, services as janitor	16 50
C. N. Hodgdon, coal for Berlin Mills school	10 76
C. N. Hodgdon, coal for Marston school	10 80
Silver, Burdett & Co., books and supplies	15 80
Ginn & Co., books and supplies	37 50
C. P. Kimball express	5 17
Northern Tel. & Tel. Co., rental and tolls	8 85
Northern Tel. & Tel. Co., rental and tolls	7 50
Edward E. Babb & Co., books	11 60
C. S. Clarke, supplies	12 00
Berlin Electric Light Co., meter charges	5 15
Robert Snodgrass, book case and lumber	4 25
Ginn & Co., books and supplies	81 72
J. L. Hammett Co., books and supplies	82 61
American Book Co., books and supplies	17 60
D. C. Heath & Co., books and supplies	2 67
Maynard, Merrill & Co., books and supplies	80
John Langis, janitor services	36 00
Berlin Electric Light Co., meter rental	3 45
C. P. Kimball, express	4 12
Albert Goodrean, hauling wood	7 00
Silver, Burdett & Co., books and supplies	9 34
Peter Lavasseur, hauling wood	3 85
Northern Tel. & Tel. Co., rental and tolls	8 00
C. N. Hodgdon, coal for Marston and Cole schools	16 21
Berlin Mills Co., supplies	33 13
Berlin Mills Co., supplies	50 03

John B. Langis, service as janitor	$ 22 50
The Independent Press, school reports, courses of study,	20 00
Alphonse Jolin, hauling wood	1 50
Berlin Dry Goods Co., four lamps	5 00
Ina C. Holt, music for Marston school	8 00
A. I. Lawrence, lettering diplomas	50
Howard & Brown, two diplomas	1 50
Northern Tel. & Tel. Co., telephone rental	7 50
Eddie Davis, services as janitor	5 50
Berlin Electric Light Co., meter charges	1 65
Stahl Bros., supplies	1 14
Berlin Water Co., Marston school	13 15
Berlin Water Co., Brown school	23 88
Berlin Water Co., Cole school	28 75
Berlin Water Co., High school	15 75
Berlin Water Co., Sessions school	24 53
Berlin Mills Co., steam fittings	149 67
Northern Tel. & Tel. Co., rentals, materials and labor	7 50
Berlin Electric Light Co., High school	8 27
E. A. Burbank, repair supplies	15 44
C. R. Denning, supplies	12 90
W. A. Boothby, hall rent, graduation	25 00
C. P. Kimball, six months' salary	50 00
H. W. Johnson, six months' salary	25 00
Stahl Bros., supplies	65
Samuel Mercier, hauling wood	1 00
A. E. Parent, supplies	4 80
The Barney Press, certificates	7 25
Eli Francouer, labor and materials	3 50
Emile H. Anderson, cutting ledge	1 00
J. A. Hodgdon, supplies	3 45
Northern Tel. & Tel. Co., telephone rentals	7 50
American Book Co., books	66 00
C. P. Kimball, freight and express	16 30
H. Wertheim, supplies	1 27
Berlin Mills Co., supplies and labor	108 42
F. E. Davis, cleaning Wheeler school	3 00
A. E. Parent, supplies	3 10
E. Francouer, labor and material, High school	3 50
E. J. Barney, 100 auriculum cards	3 50
E. E. Babb & Co., school books	125 35
C. N. Hodgdon, wood delivered at Pleasant street	2 75
Alphonse Jolin, hauling wood	1 00

Berlin Electric Light Co., meter charges and supplies	$ 1 65
Robert Snodgrass, labor and material for repairs	111 07
Peter Levasseur, hauling wood	7 00
Gust Anderson, connecting school sewer	11 80
Robert Snodgrass, repairs on building on Pleasant street	96 26
Robert Snodgrass, repairs on Brown school	5 19
A. R. Wright & Co., 55,550 G.C. Cumberland coal at $5.50	136 40
E. E. Babb & Co., school books	16 80
E. E. Babb & Co., supplies	4 35
Northern Tel. & Tel. Co., telephone rentals	7 50
Ginn & Co., school books	129 96
J. L. Hammett Co., school supplies	111 22
E. E. Babb & Co., school books and supplies	28 04
Boston School Supply Co., school books	6 50
Silver, Burdett & Co., school books and supplies	28 75
E. E. Babb & Co., school books and supplies	69 63
E. J. Barney, printing	2 75
E. J. Barney, printing	7 50
Ed. Farnham, hauling coal and wood	17 50
E. E. Babb & Co., books, etc	10 93
E. E. Babb & Co., books, etc	7 80
The Gerrish Company, supplies	10 30
A. W. Hall Scientific Co., supplies	38 24
Northern Tel. & Tel. Co., telephone rentals	7 50
E. E. Babb & Co., books, etc	20 62
C. N. Hodgdon, one ton coal, Sessions school	10 00
C. N. Hodgdon, wood for Pleasant street school	5 25
C. P. Kimball, express	20 65
Vermont School Seat Co., seats for Pleasant street school	135 80
Silver, Burdett & Co., school books	4 50
Ginn & Co., readers	8 75
Charles S. Clarke, supplies	13 05
Eric Ericsen, conveying scholars	37 20
J. L. Hammett Co., supplies	6 87
H. W. Johnson, paid express	3 00
C. Brooks, rent of Salvation Army barracks	125 00
Peter Lavasseur, hauling wood	7 35
Berlin Electric Light Co., meter charges	3 10
Edwin Farnham, building road and hauling coal	41 00
C. P. Kimball, freight and express paid	2 00
George W. Gordon, curtains and fixtures	4 50
Eric Ericsen, conveying scholars	24 00
E. E. Babb & Co., supplies	11 58

E. E. Babb & Co., supplies	$ 11 50
E. E. Babb & Co., supplies	32 0
Ginn & Co., books and supplies	8 33
Silver, Burdett & Co., books and supplies	14 00
Berlin Mills Company, supplies and freight on coal	114 87
C. N. Hodgdon, coal for Sessions school	13 68
Whitcomb Bros., clocks and repairs	12 75
M. Lamoureux, supplies	11 52
Northern Nel. & Tel. Co., telephone rentals	7 50
Robert Snodgrass, repairs	12 94
Peter Levasseur, hauling wood	3 00
H. W. Johnson, paid express	2 35
Berlin Electric Light Co., meter charges	4 40
A. R. Wright & Co., balance on coal	95 39
Charles S. Clarke, supplies	4 50
Edward Farnham, hauling coal	7 00
American Book Company, school books	60 00
C. N. Hodgdon, wood for Pleasant street school	7 00
C. M. Bean, labor on blackboards	14 60
E. M. Cross, repairing pencil sharpener	35
E. E. Babb & Co., supplies	9 70
E. E. Babb & Co., supplies	8 00
Erick Ericksen, conveying scholars	24 50
Northern Tel. & Tel. Co., telephone rentals	7 50
E. J. Barney, cards for High school	5 25
Peter Levasseur, hauling wood	4 00
Parent & Gilbert, supplies	95
Berlin Electric Light Co., meter charges	2 09
Berlin Water Company, meter charges	157 48
Berlin Electric Light Co., meter charges	1 62
E. A. Burbank, supplies	42 26
The Independent Press, labels for school books	2 25
Erick Ericksen, conveying pupils	20 40
Berlin Mills Co., supplies	13 60
C. P. Kimball, express paid	3 57
American Book Company, books	1 92
H. W. Johnson, salary Board of Education, six months	25 00
C. P. Kimball, " " " " "	50 00
H. W. Johnson, paid express	3 52
E. E. Babb & Co., books	16 50
C. N. Hodgdon, wood	41 25
E. A. Burbank, supplies	40 13
Frank Whitham, wood for Greenlaw school	29 50

Northern Tel. & Tel. Co., telephone rentals	$ 7 50
M. P. Gallagher, care of pianos	20 00
A. E. Parent, one door mat	5 00
O. B. Brown, salary Board of Education, one year	50 00
A. R. Wright & Co., coal	310 78
Lyford & Currier, supplies	8 15
Haddad Bros., supplies	60
Peter Levasseur, hauling wood	35
C. P. Kimball, paid for hauling coal	20 00
	$17,235 09

ELECTION EXPENSES.

Credit.

Appropriation	$550 00

Debit.

The Berlin Reporter, publishing specimen ballots	$15 00
W. W. Burlingame, services as ward clerk, ward 2	4 00
F. X. McHale, services as ward clerk, ward 1	4 00
John B. Noyes, supervisor check lists, ward 1	12 00
Geo. F. Rich, " " " " 2	12 00
J. Lambert, " " " " 2	12 00
John B. Langis, " " " " 3	12 00
Anton Nelson, " " " " 3	12 00
E. E. Pierce, " " " " 3	12 00
The Independent Press, publishing specimen ballots	15 00
The Independent Press, printing check lists	17 00
The Independent Press, printing revised lists	19 00
The Barney Press, printing ballots	23 00
E. A. Burbank, putting up railing	50
J. M. Lavin, supervisor check lists, ward 1	12 00
Louis Roderick, supervisor check lists, ward 1	12 00
E. A. Steady, election officer, ward 2	3 00
P. E. Beaudoin, election officer, ward 2	3 00
J. M. Dresser, supervisor check lists, ward 2	12 00
C. B. Gifford, ballot clerk, ward 2	3 00
M. H. Chamberlin, ballot clerk, ward 2	3 00
W. J. Oleson, ward clerk, ward 3	4 00
George Dancoes, election officer, ward 1	3 00
A. K. Cole, election officer, ward 1	3 00
Waldo Babson, ballot clerk, ward 1	3 00
Joseph King, ballot clerk, ward 1	3 00
F. Barrows, moderator, ward 1	3 00
A. B. Forbush, moderator, ward 2	3 00
F. D. Bartlett, moderator, ward 3	3 00
Berlin Mills Co., hall and preparation of same	13 55

F. T. McNally, meals for election officers	$ 7 00
F. R. Oleson, election officer	3 00
J. L. Beattie, election officer	3 00
G. J. Oleson, ballot clerk	3 00
Thomas Hanley, ballot clerk	3 00
G. A. St. Germain, 60 meals to election officers	30 00
Fred Barrows, moderator, ward 1	3 00
Owen F. Cole, ward clerk, ward 1	6 00
Louis Roderick, supervisor check list, ward 1	12 00
James M. Lavin, " " " " 1	12 00
John B. Noyes, " " " " 1	12 00
Ulric Duval, ballot inspector, ward 1	3 00
Homer E. Williams, ballot inspector, ward 1	3 00
James E. King, ballot clerk, ward 1	3 00
Louis Roderick, " " " 1	3 00
Alpha B. Forbush, moderator, ward 2	3 00
W. W. Burlingame, ward clerk, " 2	6 00
George F. Rich, supervisor check list, ward 2	12 00
J. M. Dresser, " " " " 2	12 00
Joseph Lambert, " " " " 2	12 00
Joseph E. Gonya, ballot clerk, " 2	3 00
E. F. Osgood, " " " 2	3 00
P. E. Beaudoin, " inspector, " 2	3 00
E. A. Steady, " " " 2	3 00
F. D. Bartlett, moderator, ward 3	3 00
Wm. J. Oleson, ward clerk, ward 3	6 00
Elden E. Pierce, supervisor check list, ward 3	12 00
John B. Langis, " " " " 3	12 00
Anton Nelson, " " " " 3	9 00
George J. Oleson, ballot clerk, " 3	3 00
Nazarre Lettre, " " " 3	3 00
Emile H. Anderson, " inspector, " 3	3 00
Hillare Morin, " " " 3	3 00
Fred A. Hamlin, delivering ballots	1 00
Robert Snodgrass, preparing polling place	8 56
The Independent Press, printing check lists	27 00
Berlin Mills Company, use of hall and preparing same	10 35
To transfer account (amount unexpended)	30 04
	$550 00

CITY POOR.

Credit.

Appropriation	$2,000 00

Debit.

T. J. Pickford, goods for Mrs. Leduc	$ 14 18
M. Lamoureux, goods for Mrs. Morin	24 00
Oliver Lambert, care C. Lambert children	12 00
Mrs. Zelia Kiely, goods for F. Couture	10 40
Mrs. Zelia Kiely, rent Mrs. M. G. Oleson	3 00
Mrs. Agnette Anderson, goods for Mrs. M. Oleson	2 89
H. C. Johnson, goods for Mrs. Christianson	8 00
Dagna Oleson, goods for Mrs. Couture	4 00
H. C. Johnson, labor for Mrs. M. G. Oleson	2 36
Mrs. Zelia Kiely, goods for M. Couture	21 27
Napoleon Larochelle, board of Mrs. Dion	6 00
Oliver Lambert, board of Calixte Lambert children	12 00
Napoleon Larochelle, board of Mrs. Dion	6 00
Attilie Oleson, rent for Mrs. M. G. Oleson	54 00
H. Chris. Johnson, goods for Mrs. M. G. Oleson	17 71
Dagna Oleson, labor for Mrs. Nelson	8 00
Mrs. Agnette Anderson, rent and milk for Mrs. Nelson	5 93
Eugene Couture, labor, F. Couture house	1 00
Hellum Estate, rent for Mrs. M. G. Oleson	4 50
H. Chris. Johnson, goods delivered Mrs. M. Christianson	9 17
P. E. Beaudoin, goods delivered by order A. B. Forbush	7 50
M. Lamoureux, groceries for Mrs. Morin	21 00
Napoleon Larochelle, board of Mrs. Dion	6 00
Peter Roulean, board of Jos Roulean	12 00
Mrs. Zelia Kiely, groceries for Mrs. Couture	11 11
A. B. Forbush, wood for Mrs. Morin	6 75
Oliver Lambert, board of Calixte Lambert children	12 00
H. Chris. Johnson, groceries for Mrs. M. G. Oleson	17 14

Dagna Oleson, work for Mrs. Nelson	$ 8 85
H. Chris. Johnson, groceries for Mrs. M. Christianson	9 07
Mrs. Agnette Anderson, rent and milk for Mrs. Nelson	5 90
Dancoes & Bouchard, goods delivered L. Giasson	6 04
Berlin Mills Co., goods delivered Mrs. Nelson	8 00
Berlin Mills Co., goods delivered Mrs. Nelson	16 00
Berlin Mills Co., goods delivered Mrs. Nelson	20 00
Napoleon Larochelle, board of Mrs. Dion	6 00
Oliver Lambert, board of Calixte Lambert children	12 00
C. Brooks, medicine for Jos. Rouleau	3 95
C. Brooks, medicine for city poor	3 75
H. A. St. Laurent, funeral expenses, Tremblay boy	13 50
Hellum Estate, rent for Mrs Oleson	4 50
Mrs. Agnette Anderson, rent and milk for Mrs. Nelson	5 93
H. C. Johnson, groceries for Mrs. Oleson	17 71
Dr. A. Provost, medical attendance, J. Rouleau	15 00
F. H. Cross & Co., goods delivered Mrs. Morin	24 00
F. H. Cross & Co., goods delivered F. Couture	3 43
Napoleon Larochelle, board of Mrs. Dion	6 00
Mrs. Z. Kiely, goods delivered to F. Couture	21 55
M. Lamoureux, goods delivered to Mrs. P. Morin	9 00
A. B. Forbush, salary three months	50 00
Mrs. Peter Rouleau, eight weeks board of Jos. Rouleau	12 00
County Farm, board M. McIsaac	39 00
Hellum Estate, rent Mrs. M. G. Oleson	2 70
H. C. Johnson, goods for Mrs. M. G. Oleson	10 28
Mrs. Margaret Elstead, work Mrs. Albert Nilson	5 00
Mrs. Agnette Anderson, rent and milk for Mrs. Nilson	5 90
Cross Bros'. & Co., goods for Mrs. Morin	6 00
Stahl Bros'., goods for Mrs. Giasson	5 50
Oliver Lambert, care Calixte Lambert children	12 00
Oliver Lambert, care of Calixte Lambert children	12 00
Napoleon Larochelle, board Mrs. Dion	6 00
Dr. Lavallee, medical attendance Mrs. F. Couture	3 50
Berlin Mills Co., goods to Mrs. Nelson	16 00
Mrs. August Hanson, work Mrs. Nelson	5 00
Mrs. August Hanson, work Mrs. Nelson	3 00
A. B. Forbush, expenses to Lewiston	2 40
Berlin Water Co., water rental in Couture house	34 00
Derrick Lapage, board Mrs. Garneau	6 00
Cross Bros' & Co., goods delivered Mrs. Morin	15 00
Mrs. Z. Kiely, goods delivered to Couture	15 28
Mrs. August Hanson, work Mrs. Nelson	4 00

Oliver Lambert, care Calixte Lambert children	$	12 00
A. B. Forbush, salary as overseer of the poor		50 00
Mrs. Agnette Anderson, rent and milk Mrs. Nelson, July		5 93
Mrs. Agnette Anderson, rent and milk Mrs. Nelson, Aug.		5 93
Armidas Lafrance, care Mrs. Poirier		6 00
Oliver Lambert, care Calixte Lambert children		6 00
Joseph Lambert, burial expenses of Alice Lambert		45 75
Mrs. August Hanson, labor Mrs. Nelson		4 00
Armidas Lafrance, board of Mrs. Dion		6 00
Thomas Lemieux, rent for John Poirier's		3 25
Dr. J. D. Holt, medical attendance for Mrs. Oleson		9 75
Berlin Mills Co., goods del. Mrs. Nelson, and F. Couture		29 00
Berlin Mills Co., goods del. Mrs. Nelson and F. Couture		16 09
Berlin Mills Co., goods del. Mrs. Nelson, and F. Couture		26 50
Peter Levasseur, hauling wood for Couture		2 40
Dr. A. Lavallee, medical attendance Mrs. J. Poirier		9 65
Celina Chatenaux, labor at Mrs. J. Poirier's		5 00
Mrs. Agnette Anderson, rent and milk Mrs. Nelson		5 90
Mrs. Z. Kiely, goods for Couture		10 35
Mrs. Z. Kiely, goods for Couture		13 06
Berlin Mills Co., goods for Mrs. Nelson		16 00
A. E. Parent, one saw		1 00
Cross Bros' goods, for Mrs. P. Morin		21 00
Benjamin Lessard, rent for Mrs. Morin		40 00
Mrs. August Hanson, labor for Mrs. Nelson		2 00
Miss Jennie Nelson, work for Mrs. Nelson		3 00
Oliver Lambert, care Calixte Lambert child		6 00
A. B. Forbush, wood for Mrs. Nelson		5 75
A. B. Forbush, three months' salary overseer of poor		50 00
Mrs. Agnette Anderson, rent and milk Mrs. Nelson		5 93
Armidas Lafrance, board Mrs. Dion		6 00
M. Lamoureux, goods for Mrs. Morin		9 00
Oliver Lambert, care Calixte Lambert child		6 00
Oliver Lambert, care Calixte Lambert child		6 00
A. B. Forbush, wood delivered to Mrs. Morin		6 00
A. B. Forbush, expenses to Plymouth		5 86
A. B. Forbush, wood for city poor		5 50
A. B. Forbush, three months' salary as overseer of poor		50 00
Mrs. Agnette Anderson, rent and milk Mrs. Nelson		5 93
Mrs. Agnette Anderson, rent and milk Mrs. Nelson		5 90
Jennie Nelson, labor for Mrs. Nelson		4 00
Jennie Nelson, labor for Mrs. Nelson		4 00
Coos County farm, board M. McIsaac		39 00

Armidas Lafrance, board of Mrs. Dion	$	13 50
Dancoes & Paquet, goods delivered to M. Bouchard		40 00
Carrigan & King, goods delivered to various charges		15 33
M. Lamoureux, goods delivered to various charges		15 00
Dancoes & Paquet, groceries to M. Bouchard		25 00
Mrs. Agnette Anderson, rent and milk for Mrs. Nilson		5 93
A. B. Forbush, wood delivered to city poor		16 00
Henry A. St. Laurent, funeral expenses Geo. Hartley		8 00
Oliver Lambert, care C. Lambert child		6 00
Armidas Lafrance, board of Mrs. Dion		6 00
H. Chris. Johnson, one bbl. flour for Mrs. Christianson		5 00
Jennie Nilsen, labor Mrs. Nilson		5 00
Mrs. Z. Kiely, supplies to Couture		39 40
Mrs. Z. Kiely, supplies to Couture		11 83
E. M. Chase, rent for Mrs. Morin		17 50
A. B. Forbush, wood for city poor		12 75
Caroline Couture, labor for Mrs. F. Couture		21 00
Berlin Mills Co., goods delivered to Mrs. Nilson		82 25
To transfer account (amount unexpended)		267 52
		$2,000 00

LIBRARY DEPARTMENT.

Credit.

Appropriation	$650 00
H. W. Johnson, fines, etc	47 95
	$697 95

Debit.

F. M. Clement, rent of rooms	$175 00
Miss Hattie L. Johnson, services as librarian	163 50
Mrs. Emma Hodgdon, services as librarian	36 50
Berlin Electric Light Co., 11 lights	55 08
The Barney Press, printing	2 25
DeWolfe, Fiske & Co., one book and postage	1 12
The Independent Press, 50 copies of report	2 00
The Barney Press, 500 slips for books	1 50
William P. Ladd, books	53 65
DeWolfe, Fiske & Co., books	26
DeWolfe, Fiske & Co., books	40 17
H. W. Wilson, sub. book	3 00
F. J. Barnard, rebinding books	18 50
Stone & Forsythe, wrapping paper	5 00
DeWolfe, Fiske & Co., books, etc	80 65
H. W. Johnson, paid subscription to paper	1 00
Library Bureau, charge slips	1 50
John W. Cadby, books	8 00
DeWolfe, Fiske & Co., books	37 14
Charles S. Clarke, supplies	4 92
To transfer account (amount unexpended)	7 21
	$697 95

HYDRANTS.

Credit.

Appropriation	$2,500 00

Debit.

Berlin Water Co., hydrant service	$2,280 00
Robert Graves, care of hydrants	84 00
To transfer account (amount unexpended)	136 00
	$2,500 00

MEMORIAL DAY CELEBRATION.

Appropriation	$100 00
J. T. Chapman, quartermaster	$100 00

INSURANCE.

Credit.

Appropriation	$400 00

Debit.

Wheeler & Woodward, premium on library insurance	$ 81 26
W. W. Burlingame, ins., on city building	40 00
J. A. Vaillancourt, $1000 ins., hose house and contents.	20 00
J. A. Vaillancourt, premium hose house No. 1 and cont.	28 00
W. W. Burlingame, contents city building	16 00
W. W. Burlingame, shoe factory	25 00
Wheeler & Vaillancourt, shoe factory	125 00
To transfer account (amount unexpended)	64 74
	$400 00

INTEREST ACCOUNT.

Credit.

Appropriation	$6,500 00
Accumulated interest on $60,000 issue, June 1901	263 33
Premium on above	810 00
Sinking fund	594 06
On overdue taxes	128 37
Due from J. A. Letourneau, amount col., overdue taxes.	371 73
	$8,667 49

Debit.

Interest on school bonds	$ 240 00
Interest on $50,000 bonds at 4 per cent	2,000 00
Interest on $70,000 bonds at 4½ per cent	3,150 00
Six months' interest on $59,000 bonds at 3½ per cent.	1,032 50
Accrued interest on Danbury, Conn. bonds	11 39
Interest on notes	2,129 12
City National Bank, interest on overdraft	1 38
To transfer account (amount unexpended)	103 10
	$8,667 49

COUNTY TAX.

Appropriation	$9,193 02
D. S. Currier, county treasurer, to balance	$9,193 02

SALARIES.

Credit.

Appropriation	$2,200 00

Debit.

John B. Gilbert, mayor	$200 00
W. A. Boothby, city clerk	200 00
W. H. Paine, city solicitor one and one half months	50 00
John E. Benton, city solicitor nine months, twelve days	312 88
Emile H. Tardivel city solicitor balance of year	37 12
Louis H. Veilleux, city treasurer six months	25 00
W. A. Boothby, city treasurer six months	25 00
N. G. Cram, city auditor one year	75 00
A. N. Gilbert, assessor ward one	75 00
Robert Snodgrass, assessor ward two	75 00
E. E. Pierce, assessor ward three	75 00
F. M. Clement, six months salary 1901	100 00
To transfer account, (amount unexpended)	950 00
	$2,200 00

LIGHTING STREETS.

Appropriation	$3,000 00
Berlin Electric Light Co., as per contract	$2,953 84
To transfer account (amount unexpended)	46 16
	$3,000 00

SPRINKLING STREETS.

Credit.

Appropriation	$400 00
Transfer account (amount of overdraft)	44 45
	$444 45

Debit.

Caleb Wight, repairs on sprinkler	$ 4 45
J. F. Bell, storing and painting sprinkler	40 00
W. J. Stafford, contract for running sprinkler	300 00
Berlin Water Co., water for sprinkler	100 00
	$444 45

SINKING FUND.

Appropriation	$6,000 00
Invested in Danbury, Conn., bonds	$5,338 99
Deposited in City Savings Bank	661 01
	$6,000 00

READING ROOM.

Appropriation	$100 00
Mrs. Taft, treasurer, to balance	$100 00

FINANCIAL CONDITION.

Bonded Debt.

School Bonds 4 per cent	$ 5,000 00
Town of Berlin Bonds, 4½ per cent	70,000 00
City of Berlin Bonds, 4 per cent	50,000 00
City of Berlin Bonds, 3½ per cent	59,000 00
	$184,000 00

Floating Debt.

City Note Outstanding, for library site	$ 1,400 00
	$185,400 00

Resources.

Due from George J. Oleson, tax collector for 1902	$14,064 35
Due from W. A. Pingree, tax collector for 1901	3,384 95
Due from W. A. Pingree, tax collector for 1900	2,336 37
Due from J. E. Gonya, tax collector for 1899	805 25
Berlin Water Co.	551 62
Due from J. A. Letourneau, for interest received	371 73
Sinking Fund	47,500 00
Real Estate, lot on Pleasant steet	1,400 00
Real Estate, land in Narrows	1,000 00
Cash on hand	15,074 95
	$86,489 22
Total liabilities, February 15, 1903	$185,400 00
Total Assets, February 15, 1903	86,489 22
Net Debt, February 15, 1903	$98,910 78

Net Debt, February 15, 1902, as per City Report	$112,015 84
Net Debt, February 15, 1903, as above	98,910 78
Decrease of debt	$ 13,105 06

CITY TREASURER'S REPORT.

BERLIN, N. H., February 15, 1903.

To His Honor the Mayor and City Council of the City of Berlin:

I have the honor to submit the sixth annual report of the Treasurer of the City of Berlin, for the fiscal year ending February 15, 1903, as follows:

Receipts

Cash on hand, February 15, 1902	$ 1,613 78
C. L. Doe, Taxes of 1895	16 28
J. E. Gonya, Taxes of 1898	109 48
J. E. Gonya, Taxes of 1899	91 97
W. A. Pingree, Taxes of 1901	14,748 07
W. A. Pingree, taxes of 1900	161 37
George J. Oleson, Taxes of 1902	66,122 32
Police Court	10,320 97
W. A. Boothby, City Clerk	961 99
City Notes issued	23,138 99
City Bonds issued, June first, at 3½ per cent interest	60,000 00
Railroad Tax	132 88
Savings Bank Tax	1,159 53
Literary Fund	584 00
Interest and premium on bonds	1,073 33
Interest on Sinking Fund	594 06
Interest on overdue taxes	84 40
L. J. Cote, amount due on widening street	100 00
Public Library, received fines, etc	47 95
Unclaimed wages	45 55
Expenses returned in Hodgdon case	27 66
L. H. Veilleux, amount returned on execution	3 25
Schools, money returned by E. Francouer, duplicate bill	3 50
School books sold	7 50
Rent of Shoe Factory	2 00
Old Junk sold to E. M. Cross	3 50
	$ 181,154 33

Disbursements.

State Tax	$4,088 50
County Tax	9,193 02
Sinking Fund	6,000 00
School Bond	1,000 00
City Engineering	234 40
City Poor	1,732 48
Election Expenses	519 96
Fire Department	5,049 69
Memorial day Celebration	100 00
Hydrants	2,364 00
Interest account	8,564 39
Insurance account	335 26
Lighting streets	2,953 84
Miscellaneous	2,090 52
New Streets	1,733 40
Printing and Stationery	563 80
Police Department	7,544 15
Public Library	690 74
Sanitary	748 35
Salaries	1,250 00
Schools	17,235 09
Sewers	1,959 23
Streets and Sidewalks	8,477 33
Sprinkling streets	444 45
Reading Room	100 00
Band Concerts	150 00
Bills Payable	74,798 99
Small Pox	4,099 76
Tax Sales	466 69
Abatements	591 34
Paid for Bond	1,000 00
Cash on hand	15,074 95
	$181,154 33

Respectfully submitted

W. A. Boothby, *City Treasurer.*

AUDITOR'S REPORT.

BERLIN, N. H., February 15, 1903.

To His Honor the Mayor, and the City Council of City of Berlin:

I have examined carefully the accounts of the several officers for the year ending February 15, 1903, and find the same correctly kept, and properly vouched for.

I have had the treasurer add the interest money (due the city from your collector of 1896 and 1897) to his assets.

I think your Treasurer's, City Clerk's and Police Judge's books will compare favorably with any in the state.

I would make the following suggestions to the future city council:

1st. Again would recommend that the collector be paid a reasonable salary and that he stand his own abatements, (barring errors).

2nd. That the collector be given two years in which to settle his accounts with the city, and that he furnish suitable bonds good for two years which can be reduced the second year.

3rd. That the city furnish an office or desk room for the collector, and that he devote his whole time to this business. All necessary stationery and postage be furnished him free.

4th. That the collector turn in every year what taxes he may have collected (which have been omitted on tax books,) and have it added to so much more tax to be collected, instead of using it to help reduce what he may have to collect.

5th. That two per cent discount be allowed on all taxes, (polls excepted) paid before December 1st.

6th. That my request in last annual report, that some action should be taken in regard to having your ex-collectors attend more strictly to business, be enforced. I consider it a mere farce, the way it is conducted now.

7th. That a part of the collector's salary be not paid to him until he has settled in full with the City Treasurer.

8th. That a settlement should be made at once with your Collector for 1896 and 1897, (promises do not count), and the item of $551.62 due the City from the Berlin Aqueduct Co., should be adjusted.

Respectfully submitted

N. G. CRAM, *City Auditor.*

REPORT OF FINANCE COMMITTEE.

BERLIN, N. H., February 15, 1905.

To His Honor the Mayor and City Council of the City of Berlin:

The books of the City Treasurer have been examined and compared with those of the City Clerk by your Committee on Finance, and all accounts are found to be correctly kept and vouchers are on file for all payments.

The sources from which the income of the past year has been derived have also been examined, and the City Treasurer has charged himself with the amount received, and has made a correct statement of the same in detail.

The balance of cash in the hands of the City Treasurer is $15,074.95.

The Treasurer's report is annexed to and made a part of this report as required by the city ordinances. We herewith submit an estimate of the amount of money necessary to be raised for the ensuing year, under the various heads of appropriations.

City engineering	$ 400 00
City poor	2,000 00
County tax	9,193 42
Election expenses	300 00
Fire department	3,000 00
G. A. R.	100 00
Hydrants	2,500 00
Interest	7,500 00
Insurance	500 00
Lighting streets	3,300 00
Miscellaneous	2,000 00
New streets	2,500 00
Printing and stationery	500 00
Police department	5,000 00
Public library	1,500 00
Sanitary	700 00
Salaries	2,500 00

Schools	$ 16,000 00
School bond	1,000 00
Sewers	3,000 00
Sinking fund	8,000 00
State tax	4,088 50
Streets and sidewalks	8,000 00
Sprinkling streets	450 00
	$84,031 52

JOHN B. GILBERT,
J. M. LAVIN,
E. F. BAILEY,
D. J. DALEY,
Finance Committee.

BAND CONCERTS.

Appropriation	$200 00
Oleson's City band	$150 00
To transfer account (amount unexpended)	50 00
	$200 00

STATE TAX.

Appropriation	$4,088 50
Solon A. Carter, to balance	$4,088 50

SCHOOL BOND.

Appropriation	$1,000 00
Deposited in First National Bank, Portland, Maine	$1,000 00

APPENDIX.

Tables of Vital Statistics.

Vital Statistics.

Births Registered in the City of Berlin, N. H., for the Year Ending December 31, 1902.

Date of Birth.		Name of Child (if any)	Sex.	Living or Stillborn.	No. of Child.	Color.	Name of Father.	Maiden Name of Mother.	Color.	Residence of Parents.	Occupation Father.	Birthplace of Father.	Birthplace of Mother.
Jan.	1	Jean Edward	M	Living	6	All White.	Ned Hamel	Julie Albert	All White.	Berlin	Lumberman	Fort Kent Me	New Brunswick
	1	Joseph Bartus Geo.	M	"	5		Joseph Thibodeau	Julie Guimond		"	Brick Mason	New York	Canada
	1	Mary Rose Jane	F	"	1		Eugene LeClair	Rosanna Parreault		"	Laborer	Canada	"
	3	Lydia	F	"	7		Napoleon Moreau	Arthemise Bergeron		"	"	"	"
	5	M Emma	F	"	5		Gedeon Ray	Demese Boufford		"	"	"	"
	5	Josephine	F	"	3		James Rabida	Victorine Lemay		"	"	"	"
	6	Arthur F	M	"	3		A H McDonald	Jessie Pike		"	Mechanic	Picto N S	Newfoundland
	9	Ralph Henry	M	"	3		Simon Thereault	Della Moren		"	Laborer	Grand Falls N B	St Leonard N B
	10	Marie Helene	F	"	4		Napoleon Couture	Regina Falardeau		"	"	Canada	Berlin
	11	Marie Miron	F	"	4		Albani Cluretien	Emma Dumas		"	Brakeman	"	Canada
	14	William Miles	M	"	4		Oscar Goodwin	Helen Johnson		"	Lumberman	Fairfield Me	Christiana Norway
	15	M Eva	F	"			Damase Lin	Alice Albert		"	Laborer	Canada	Canada
	16		F	"	5		Lewis J Rix	Sarah McDougall		"	Stone Mason	Prince Edward Id	Prince Edward Id
	16	Joseph Chas. Adolph	M	"	1		Adolph Gobril	Josephine Neron		"	Laborer	Canada	Canada
	16		F	Stillb'n	13		Ludger Lemieux	Emma Lemieux		"	"	"	"
	16		M	Living	7		Archie McDougall	Mary McMillan		"	"	New Brunswick	New Brunswick
	18	Mary Rose	F	"	13		Phillip Racicot	Clara Charbonneau		"	Farmer	Ely Canada	Ely Canada
	18	Joseph	M	"	12		Phillip Racicot	Clara Charbonneau		"	"	" "	" "
	19		M	"	7		John Thomas Suffil	Ida Frances Lewis		"	Paper Maker	Yorkshire England	Keene
	20	Marie Delida Aurora	F	"	2		Pierre Allare	Angeline Doyon		Cop'rville	Section Man		Canada
	20	J L William Edgar	M	"	8		Joseph Napert	Lea Therien		Berlin	Foreman	Canada	"
	20	Jerome	M	"	5		Lazarre Freehette	Cesarie Cote		"	Druggist	"	"
	21	George W	M	"	3		George E Burgess	Elizabeth Wardsworth		"	Pulp Manuf'er	Massachusetts	Boston Mass
	21	M Ivonne Bella	F	"	7		Joseph Remillard	Adeline Martell		"	Laborer	Canada	Canada

Births Registered in the City of Berlin, N. H., for the Year Ending December 31, 1902.---Continued.

Date of Birth.	Name of Child (if any)	Sex.	Living or Stillborn.	No. of Child.	Color.	Name of Father.	Maiden Name of Mother.	Color.	Residence of Parents.	Occupation of Father.	Birthplace of Father.	Birthplace of Mother.
	22 Jos Gerald Eddy	M	Living	1	All White.	Gideon Croteau	Emilia Gosselin	All White.	Berlin	Laborer	Canada	Canada
	22 M Louise Victoria	F	"	2		Ernest Beaulac	Lydia Montour		"	Shoemaker	"	"
	26	F	"	2		Joseph Beaudoin	Alexina Beaudoin		"	Laborer	"	"
	26 Harriet Elevine	F	"	6		Martin Johnsen	Josephine Oleson		"	"	Norway	Norway
	28 Clarrissa Curtis	F	"	3		Frederick G Young	Mary L. Segee		"	Cook	Canada	Canada
	30 Norman Abraham	M	"	3		A M Stahl	Flora Guttman		"	Merchant	Germany	Somersworth
	20 Marie Flora Dora	F	"			Pierre Douce	Malvina Marcouiller		"	Laborer	Canada	Canada
	28 M Laura	F	"	4		Jules Leduc	Victoria Trepanier		"	Mill Hand	"	"
Feb.	1 M Laura Allaire	F	"			Joseph Frechette	Florida Nadeau		"	Laborer	"	"
	1 Margaret	F	"	3		William R McCann	Katie McCormick		"	Papermaker	Groveton	Norwich Conn
	2 Lena	F	"	3		Louis Jacque	Adeline Beadeau		"	Laborer	Canada	Canada
	2 M Emerilda	F	"	5		Jos Blanchette	Georgine F amond		"	"	"	"
	3 M Caroline Lilia	F	"	6		Alfred Bouchard	Sara Lambert		"	Stone Mason	"	"
	4 Marie Dora Elda	F	"	6		Edmond Bergeron	Emma Coulombe		"	Laborer	Canada	Gorham
	5 Exilde	F	"	4		Joseph Vieil	Edith Nadeau		"	"	"	Canada
	5 Borghilde Alwilde	F	"	3		Sigward Anderson	Annie Larsen		"	Policeman	Norway	Norway
	7 James Jean	M	"	3		Napoleon Nolin Jr	Emelie Coulombe		"	Shoemaker	Massachusetts	Canada
	8	F	"	2		Ernest Henderson	Myrtle Eastman		"	Laborer	Berlin	Milan
	10 Marie L Adrienne	F	"	2		Philibert Farland	Delvina Bisson		"	"	Canada	Canada
	12 Joseph Arthur	M	"			Alfred Menard	Virginie Beaulac		"	"	"	"
	12	M	"	3		Chas H West	Margaret Standish		"	Carpenter	Upton Me	"
	14 L Isidore	M	"	3		George Elamoureux	Virginie Comette		"	Laborer	Canada	Toledo Ohio
	15 Joseph A Emile	M	"	2		Chas Descoteau	Leontine Gignac		"	Millwright	"	Canada
	15 M Anne	F	"	6		Gilbert Arsenault	Osite Arsenault		"	Laborer	New Brunswick	New Brunswick
	19 James Willy B	M	"	7		Napoleon Drapeau	Celina Bedard		"	"	Canada	Canada
	20 Joseph Wilfred	M	"	4		Xavier Couturier	Marie Emma Daniel		"	"	"	"
	20 James Felise Donal	M	"			Louis Dion	Josephine Larochelle		"	"	"	"
	20 William Herman	M	"	10		Martin Rasmuson	Hannah Arneson		"	"	Norway	Norway
	20 Harry Godwin	M	"	8		Carl Nilson	Alma Nilson		"	"	"	Sweden
	21 James John Gidion	M	"	3		Frederick Lerouse	Emma Thibeau		"	"	Canada	Canada

Births Registered in the City of Berlin, N. H., for the Year Ending December 31, 1902.---Continued.

Date of Birth.		Name of Child (If any)	Sex.	Living or Stillborn.	No. of Child.	Color.	Name of Father.	Maiden Name of Mother	Color.	Residence of Parents.	Occupation of Father.	Birthplace of Father.	Birthplace of Mother.
Feb.	22	M A C Blanche	F	Living	5	A L White.	W G Dupont	Virginie Provencal	All White.	Berlin	Clerk	Canada	Canada
	23	Catherine Lucy	F	"	5		Peter Mitchell	Maud Decker		"	Laborer	P E Island	Berlin
	23	Ruth Parker	F	"	1		Maurice F Blanchard	Anna Parker		"	Lumberman	Milan	Terre Haute Ind
	23	M Rose	F	"	5		Pierre Saulinier	Elise Poirier		"	Millwright	New Brunswick	New Brunswick
	23	M Annie Olivine	F	"			Archille Ouillet	Emma Gagnon		"	Laborer	Canada	Canada
	28	Charles Audre	M	Stillb'n	4		Joseph Dussault	Amanda Gagnon		"	"	"	"
Mar.	1		M	"	7		J L Lauze	Emma Blanchette		"	"	"	"
	1	Marie Eng Alescon	F	Living	1		Edward Desilets	Jennie Morin		"	"	Berlin	"
	3	Maria Louise	F	"	1		Alphonse Ferland	MarieLouiseFerland		"	"	Canada	"
	4		F	"	7		Joseph Walsh	Deline Therien		"	Setter	"	"
	4	Marguerite Julien	F	"	2		Anseline Desblonin	Zelia Audel		"	Laborer	"	"
	5		F	"	1		Angus Hellum	Mina McRee		Port'nd Me	"	Nova Scotia	Nova Scotia
	6	J W Arthur	M	"	1		David Flamond	Angeline Demers		Berlin	"	Canada	Canada
	6	Ingwalde Andreas	M	"	1		Iver Anderson	Lena Raunholme		"	"	Norway	Finland
	6		M	Stillb'n	1		Joseph Dumais	Exeldia Lebesure		"	Papermaker	Canada	Canada
	7	M Louise Rose	F	Living	1		Joseph Nolet	Marie L Vermette		"	Laborer	"	"
	7		F	"	1		Unknown	Eva Currier					Vermont
	9	Joseph Emile	M	"	5		Arthur Fortin	Jennie Dumont		"	Laborer	Canada	Canada
	10	James Geo Xavier	M	"	4		Xavier Goulette	Lucia Lambert		"	Pulpmaker	"	"
	10	M Rose Albertine	F	"	4		Edward Therien	Delina Menard		"	Millwright	"	"
	10	M Leocadie A	F	"	6		Alphonse Roy	Sara Vaillancourt		"	Laborer	"	"
	12	Edward Patrick	M	"	1		Patrick Hickey	Mary Healey		"	"	"	"
	12	James Alfred Geo	M	"	8		Louis Breton	Josephine Royer		"	"	"	"
	12	Cyril Eddie	M	"	10		Thomas Doyan	Elise Vallee		"	Sexton	"	"
	12	M D Lydia	F	"	6		Louis Fleury	Vitaline Tondereau		"	Insuranee Agt	Washington R I	"
	15	James Alfred Henry	M	"	11		Irenee Boucher	Malvina Germain		"	Laborer	Canada	"
	16	Louis Joseph	M	"	6		Etienne Vallee	Delina Lagrange		"	"	"	"
	17	James Lea L P	M	"	7		Napoleon Dutil	Tillie Boucher		"	"	"	Detroit Mich
	17	Azarie Leonel	M	"	2		Azarie Provost	Amelia Talbot		"	Physician	"	Canada
	20	M Delia	F	"	5		Jos Durand	Mathilda Vallieres		"	Foreman	"	Berlin

Births Registered in the City of Berlin, N. H. for the Year Ending December 31, 1902.---Continued.

Date of Birth.	Name of Child (if any)	Sex.	Living or Stillborn.	No. of Child.	Color.	Name of Father.	Maiden Name of Mother	Color.	Residence of Parents.	Occupation of Father.	Birthplace of Father.	Birthplace of Mother.
Mar. 20	John Henry	M	Living	2	All White	Henry Horrigan	Mary A Flynn	All White	Berlin	Painter	Burlington Vt	Ireland
20	Marie Alice Adell	F	"	8		Celeste Lacroix	Rosanna Cloutier		"	Laborer	Canada	Canada
21	Joseph Amedie	M	"	3		Adelarde Cloutier	Rosanna Bergeron		"	"	"	"
22	Joseph Oscar Alidas	M	"	5		Honore Montmigney	Demerise Silvant		"	"	"	"
23	Mary Marguerite	F	"	4		Eli Roy	Maggie Ferrari		"	Storekeeper	"	"
24	Viola Eva	F	"	2		Baptiste Mariot	Euphemie Fecteau		"	Laborer	"	"
24	Jos Alfred Ovila	M	"	6		Joseph Gendron	Adele Demers		"	"	"	"
24	Frank	M	Stillb'n	5		Eugene A Palmer	Della M Peabody		"	"	Errol	Milan
25	M Isabelle G	F	Living	10		P E Beaudoin	Adelia Beaudoin		"	Shoe Dealer	Canada	Canada
25	William James	M	"	2		William Kelly	Sara Pickford		"	Teamster	"	"
26	John Theodore	M	"	9		Ed Eriesen	Jennie Johnson		"	Tinsmith	Norway	Norway
27	Jos Emile Phillippe	M	"			Emile Beaudoin	Mary Martel		"	Laborer	Canada	Canada
27	J Theophile Louis	M	"			Theophile Coutin	Marie Goodreau		"	"	"	"
28	John William	M	"	4		John Cody	Mary Roy		"	"	P E Island	Berlin
28	William John	M	"	4		John Cote	Mary E Roy		"	Checker	"	New Brunswick
28	J Gaudias L	M	"	12		Trefflice Leblanc	Georgiana Gamache		"	Laborer	Canada	Canada
30	David Henry	M	"	2		David E Bassett	Salliana Mase		"	Millman	"	"
31	Joseph Arthur	M	"			Joseph Valice	Celenaire Dumais		"	Laborer	"	"
31	Marie A Annette	F	"	12		Polycarpe Lessard	Henriette Blais		"	"	"	"
31	Marie Laura Anna	F	"	4		Alfred Simoneau	Victorine Morisse'te		"	"	"	"
Apr. 1	M Delvina D Diana	F	"			Philias Hibert	Marie Campagna		"	"	"	"
1	Joseph Apolinaire	M	"	10		Edouard Martineau	Evang'line Rous'eau		Milan Co'er	Farmer	"	"
2	Marie Eugenie	F	"	2		Peter Goulette	Eliz'beth D'cha'plin		Berlin	Millwright	"	"
2	Winnifred Honora	F	"	2		James Hickey	Bridget Dwyer		"	Farmer	"	"
4		F	"	4		Joseph Rocheban	Mathilde Thibeau		"	Brickmaker	"	United States
9	Joseph A Dosithe	M	"	3		Joseph Biron	Philomene Tanquay		"	Laborer	"	Canada
11	Max Wm Frederick	M	"	1		Carl Ortelt	Barbara Truka		"	Pulpmaker	Austria	Austria
12	L James Henry	M	"	4		Petins Roy	Caroline Flamond		"	Laborer	Canada	Canada
14	Marie Laura	F	"	7		Philias Beaulaix	Marie Montmigney		"	"	"	"
14	Alphonse Joseph	M	"	6		Philias Beaulaix	Marie Montmigney		"	"	"	"

Births Registered in the City of Berlin, N. H. for the Year Ending December 31, 1902.---Continued.

Date of Birth.	Name of Child (if any)	Sex.	Living or Stillborn.	No. of Child.	Color.	Name of Father.	Maiden Name of Mother	Color.	Residence of Parents.	Occupation of Father.	Birthplace of Father.	Birthplace of Mother.
Apr. 15		M	Living	8	All White.	Napoleon Morin	Zelia St Pierre	All White.	Berlin	Laborer	Canada	Canada
15	Jos Philippe Chrise	M	"	6		Phillippe Brunnelle	Appoline Huart		"	"	"	Lowell Mass
16	M Emelie	F	"	2		Bruno Lebrun	Malvina Lebrun		"	"	"	Canada
17	Olive Pearl	F	"	2		John C Bradbury	Minnie Haley		"	Merchant	Jefferson	Gorham
18		M	"	7		Samuel Carver	Jennie Athelson		"	Peddler	Poland	Poland
18	James Edward	M	"	1		Fred J King	Agnes Bigger		"	Mechanic	Berlin	P E Island
20	Arthur Alphonse	M	"			Philias Routhie	Marie Lefebvre		"	Laborer	"	Canada
20		M	"	3		George Caird	Sadie Howard		"	Papermaker	England	Dummer
20	Joseph P Ovila	M	"	8		Louis Bisson	Marie Duquette		"	Butcher	Canada	Canada
21	M Albertine B	M	"			Alphonse Guimond	Rose Patry		"	Laborer	"	"
22	Joseph Napoleon	M	"	12		Alfred Levesque	Emeline Marcoux		"	"	"	"
22	M Dianna	F	"	10		Louis Landry	Dianna Couture		"	"	"	"
23	M Mathaide	M	"			Paul Caouette	Amanda Tanquay		"	"	"	"
23		M	"	2		Alfred Lemmoux	Melvina Marcoux		"	"	"	"
24	Marie Josephine J	F	"	14		Ammire McNeil	Rosanna Marchand		"	"	"	"
24	Thelma R	F	"	1		William Stickney	Lillian McKensey		"	"	New Brunswick	New Brunswick
25	Maria Helen	F	"	1		George Fortin	Annie King		"	Pulpmaker	Maine	Berlin
25	Virginia May	F	"	2		Phillippe L Carey	Anna Burke		"	Book-keeper	Canada	Boston Mass
25	Eleta Effie	F	"	5		Robert Snodgrass	Ina E. Chapman		"	Contractor	New Brunswick	Bethel Me
25	Austin A Elliott	M	"	2		Andrew E Elliot	Ina C. Sholl		"	Filer	Canada	Bloomfield Vt
28		F	"	7		Joseph Therault	Agnes Bushaw		"	Fireman	Grand Falls N B	New Brunswick
28	M Eva	F	"	6		Dosithee Vallieres	Regina Blais		"	Laborer	Canada	Canada
29		M	"	5		Alphonse Gagne	Merilda LeBlanc		"	"	"	"
30	Marie Delvina Eva	F	"	9		Louis Vermette	Delina Boassiere		"	"	"	"
May 3	Marie Annette L	F	"	1		Arthur Tourangeau	Celinie Descoteau		"	Papermaker	"	"
3		M	Stillb'n	3		Joseph H Wight	Alberta W Willard		"	Lawyer	Dummer	Brunswick Vt
4	Marie Eveline	F	Living	8		Joseph Lettre	Anna Fournier		"	Clerk	Canada	Canada
4	Orvid H	M	"	2		Edward Nickerson	Pomeina Rasumsen		"	"	Norway	Norway
4		F	Stillb'n	5		Napoleon Labossiere	Angeline Ferrari		"	Shoemaker	Canada	Canada
4	M Alice A e	F	Living	1		Delphis Parent	Marie Gagne		"	Laborer	"	"

Births Registered in the City of Berlin, N. H. for the Year Ending December 31, 1902.---Continued.

Date of Birth.	Name of Child (if any)	Sex.	Living or Stillborn.	No. of Child.	Color.	Name of Father.	Maiden Name of Mother.	Color.	Residence of Parents.	Occupation of Father.	Birthplace of Father.	Birthplace of Mother.
May 6		M	Living	6	All White.	Onisime Delage	Josephine L'Etalien	All White.	Berlin	Laborer	Canada	Canada
6	Beatrice	F	"	1		John Morgan	Mary Steele		"	Fireman	New Brunswick	P E Island
7	Evelyn	F	"	1		Emile Anderson	Myron Johnsen		"	Stone-mason	Norway	Norway
7	Delvina	F	"	5		George Morin	Zoe Bosse		"	Laborer	Canada	Canada
7	M Ad Ivonne	F	"	3		Amedie Lapoint	Philipine Laflamme		"	Clerk	"	"
9	Marie	F	"	2		Peter St Clair	Mary Richard		"	Laborer	Berlin	New Brunswick
10	Joseph Willie	M	"	1		Desire Jacques	Matilda Boissoneau		"	"	Canada	Berlin
12	Robert Ralph	M	"	1		Ralph B Pierce	Nellie B Smith		"	Architect	United States	Canada
12		M	Stillb'n	4		Medore Faucher	Emerilda Couture		"	Laborer	Canada	"
12		M	"	5		Medore Faucher	Emerilda Couture		"	"	"	"
12	M Emelie A	F	Living			Narcisse Lapoint	Anne Lessard		"	"	"	"
12	George W	M	"	1		George E Oswell	Alice Griffin		"	"	Berlin	St John N B
14	Jos Alfred Arthur	M	"	19		Elezear Boivin	Amabilis Vallieres		"	"	Canada	Canada
15	M Rose Carine	F	"	1		Arthur Nicol	Rosanna L'Heureux		"	"	"	"
15	Jos Alfred Girand	M	"	2		Remi Lambert	Elsie Couture		"	"	"	"
16	John	M	"	1		John Buckly	Kate Healey		"	"	"	"
17		M	"	2		Warren Gregory	Velma Gray		"	Printer	Vermont	Jefferson
17		M	Stillb'n	2		Hugh Meehan	Nellie R Bryer		"	Foreman	Halifax N S	Rumney
18	Louis Albert	M	Living	3		L H Veilleux	Alice Nicol		"	Bank Treasur'r	Farmington Me	Canada
19	Orvier Thomas	M	"	8		Baptiste Marneau	Lumina Beland		"	Laborer	Canada	"
20		M	Stillb'n	4		William H Bruce	Annie M Reed		"	Machinist	Mass	New Hampshire
20	Jos Geo Achille	M	Living	2		George Roberge	Fabida Frechette		"	Laborer	Canada	Canada
20	Joseph Hippolyte	M	"	1		Peter R Landry	Elizabeth Dugas		"	"	"	"
22	Mary Emma	F	"	3		Peter Sheridan	Annie Morin		"	"	Lancaster	Guildhall Vt
23	Jas Edgar Willis	M	"	8		Etienne Laroc ,'e jr	Amanda Lemieux		"	Barber	Canada	Canada
24	Alfred	M	"	6		George McArthur	Lillian Morrison		"	Carpenter	"	"
24	Matthew Wm McD	M	"	3		M W McD Devitt	Lula Berry		"	Plumber	Bowman Ont	Jefferson
25	Jos. W Armand	M	"	2		Octave Pelletier	Alea Frechette		"	Laborer	Canada	Canada
27	M Adelia	F	"	6		Batise Sirois	Georgiana Matton		"	Millwright	"	"
27	Jeanette Olive	F	"	6		Adolphe Remillard	Alphonsine Gouth'r		"	Laborer	"	"

Births Registered in the City of Berlin, N. H. for the Year Ending December 31, 1902.---Continued.

Date of Birth.	Name of Child (if any)	Sex.	Living or Stillborn.	No. of Child.	Color.	Name of Father.	Maiden Name of Mother	Color.	Residence of Parents.	Occupation of Father.	Birthplace of Father.	Birthplace of Mother.
May 27	Clara Eva	F	Living		All White.	Dumas Roy	Emelie Dufault	All White.	Berlin	Laborer	Canada	Canada
29	M Juliette Irene	F	"	4		Damase Fortier	Amanda Bilodeau		"	"	"	"
29	M Rose I L	F	"			Archille Ouillet	Olivine Lemieux		"	"	"	"
29	M Luce	F	"	17		Chas Dumas	Lucie Pouliot		"		"	"
30	M Ida Irene	F	"	2		Amedie Letourneau	Anna Martel		"	Laborer	"	"
31	Marie Louise Laura	F	"	4		George McCarty	Xena Caron		"	Millwright	"	"
31	Joseph Alexandre	M	"	3		Alex Leclerc	Heloise Nadeau		"	Grain Dealer	"	"
June 2	M Lelia Rose	F	"	1		Joseph Marquis	Amazenie Gosselin		"	Mason	"	"
2	C F Benjamin	M	"	4		Frank Demers	Rosalie Jolicouer		"	Laborer	"	Berlin
3	M Alice Angeline	F	"	2		Arthur Blais	Anselene Dorval		"	"	"	Canada
3	M Rose Alba	F	"	3		Chas Cyr	Delphine Rouchier		"	"	"	"
4	Romeo Joseph	M	"	1		Adelarde Derosier	Ledia Bourque		"	Electrican	"	"
4	Nella Marie	F	"	8		Francois Morin	Philomene Guay		"	Laborer	"	"
5	M Rosanna L	F	"	11		Joseph Vachon	Delvina Marcoux		"	"	"	"
5	Jos Willy	M	"	3		Pierre Contin	Lumina Dumas		"	"	"	"
6	Joseph H Theodore	F	"	12		Leon Thereaux	Philomene Fereland		"	"	"	"
8	Fannie	F	"	1		Jacob Shapiro	Nellie Braum		"	Peddler	Russia	Russia
9		F	Stillb'n	1		Robert L Kirkpa'ick	Ethel Bigley		"	Policeman	New Brunswick	New Brunswick
10		F	Living	1		Thomas Garvin			"			
12	Archille	M	"	1		Victor Ayotte	Cesarine Nadeau		"	Laborer	Canada	Canada
12	Jos Lucien Gideon	M	"	2		Joseph Pare	Hermine Etoille		"	"	"	"
13	Eva Laura Marie	F	"	4		Joseph Marois	Delia Filteau		"	Piper	"	"
14	Joseph Emile	M	"	11		Ev'ri'te Lamontagne	Emma Moreau		"	Laborer	"	"
15	Albert	M	"	2		Otto Halverson	Agnes Anderson		"	"	Norway	Norway
15	Theodore E	M	"	3		Otto Halverson	Agnes Anderson		"	"	"	"
16		M	"	7		Archie McDougali	Mary McMillan		"	"	New Brunswick	New Brunswick
19	Joseph A Thomas	M	"	4		Joseph Leclerc	Lea Lemieux		"	Plasterer	Canada	Canada
19	Joseph E Archille	M	"	4		Theophile Gosselin	Marie Lambert		"	Foreman	"	Lewiston Me
21	Joseph Albert	M	"			Joseph Goodreault	Josephine Broder		"	Laborer	"	Canada
22	J W Napoleon	M	"			Napoleon Contin	Wilhel'ne Campagna		"	"	"	"

Births Registered in the City of Berlin, N. H., for the Year Ending December 31, 1902.---Continued.

Date of Birth.	Name of Child (if any)	Sex.	Living or Stillborn.	No. of Child.	Color.	Name of Father.	Maiden Name of Mother.	Color.	Residence of Parents.	Occupation of Father.	Birthplace of Father.	Birthplace of Mother.
June 23	M Lena Rosanna	F	Living	1	All White.	Napoleon Dufresne	Delina Mattor	All White.	Berlin	Laborer	So Gardner Me	Canada
25		F	"	3		Alec Wilson	Mary Hazzard		"	Insurance Ag't	England	New Brunswick
26	Joseph Wilfred	M	"	8		Napoleon Gosselin	Delina Pouliot		"	Carpenter	Canada	Canada
26	Joseph Edward H	M	"	3		Joseph Therien	Philomene Fournier		"	Laborer	"	"
27	Bernice P	F	"	2		Martin Ericksen	Jennie Oleson		"	"	Norway	Berlin
27	Marie Alice Anna	F	"	1		Raoul Autil	Delia Villeneuve		"	"	Canada	Canada
29	Margaret V Eugenia	F	"	7		John Sheridan	Annie Mitchell		"	Merchant	"	"
July 1	M Rose Emma	F	"	3		Adelard Dube	Celina Vachon		"	Laborer	"	"
1	Laura Marie	F	"	2		Polycarpe Morin	Sedulie Lessard		"	"	"	"
2	Gladys Ruth	F	"	3		Walter R Chapman	Kate McIntire		"	Electrician	Middletown Conn	Chatham N B
4	Marie Flora Eug'nia	F	"	11		Leon Laliburte	Hedwidge Paradis		"	Laborer	Canada	Canada
5	Irene Damarse	M	"	3		Fred King	Elise Daigle		"	"	"	Fort Kent Me
5	Amy Helen	F	"	3		Joseph Burns	Teresa Baker		"	Fireman	Washington Ind	Nova Scotia
5	George	M	"	11		Basile Arsenault	Eugenie Brideau		"	Laborer	Canada	Canada
6	Louise Th Rose	M	"	1		Philip Little	Aleda Gilbert		"	"	United States	United States
8	Gordon L	M	"	10		Adam Lofo	Johannie Boiesen		"	"	Sweden	Norway
12	Leon Paul	M	"	5		Auguste Bouffard	Nelida Duval		"	"	Canada	Lewiston Me
12	Francis Mormen	M	"	1		John J Ross	Katherine A Dooley		"	Papermaker	"	Lancaster
13	Jos Theodore Pierre	M	"	2		Joseph Gagne	Virginie Hamel		"	Foreman	"	North Stratford
14	Everett Herbert	M	"	9		Theodore Anesen	Mary Hansineau		"	Laborer	Norway	Norway
14	Rene	M	"	6		Lewis Moumblow	Rosanna Bedard		"	Moulder	United States	Canada
19	George Reuben	M	"	2		William Kimball	Mary Griffin		Hast'gs Me	Clerk	Maine	"
20	M Lina	F	"			Amie Brisson	Octavie Fontaine		Berlin	Laborer	Canada	"
20	L Philip Henry	M	"	1		Henry St Laurent	Melandia Dumas		"	Merchant	"	"
20	Annie May	F	"	5		Jules Roy	Rose Fontaine		"	Laborer	"	"
21		F	Stillb'n	1		John T Quinn	Catherine E Dolan		"	Superintend't	Keene	Boston Mass
23	Henry Jos Edward	M	Living	2		Henry Nolet	Alphonsine Pagot		"	Laborer	Canada	Canada
23		F	Stillb'n	1		George Dion	Georgiana Demers		"	"	"	Berlin
23	Agnes Madeline	F	Living	8		W L McGivney	Lena Fraser		"	Contractor	New Brunswick	New Brunswick
25	Pierre Andree	M	"	8		Joseph Pelthier	Lena Dubey		"	Carpenter	Canada	Canada

Births Registered in the City of Berlin, N. H., for the Year Ending December 31, 1902.—Continued.

Date of Birth.	Name of Child (if any)	Sex.	Living or Stillborn.	No. of Child.	Color.	Name of Father.	Maiden Name of Mother.	Color.	Residence of Parents.	Occupation of Father.	Birthplace of Father.	Birthplace of Mother.
July 26	M Anna Amanda	F	Living	2	W	Ferdinand Boivin	Amanda Pelleren	W	Berlin	Laborer	Canada	Canada
26		M	"	1	"	Frank Arsurbron	Cora Dube	"	"	"	"	United States
28	Alberta Leone	F	"	3	"	Robert Currie	Cora Palmer	"	"	Janitor	New Brunswick	New Brunswick
30		M	"	1	C	Unknown	Emely Iradelle	C				South Carolina
31	M Bella Cora	F	"	2	W	Eli Trembly	Albina Dion	W	"	Laborer	Canada	Canada
Aug. 2		F	"	4	"	Gottleib Betz	Dorothy Myst	"	"	"	Germany	Germany
2	Joseph L	M	"	3	"	Peter Labouse	Maggie Lavoie	"	"	"	Canada	Canada
2	Joseph Chas Edgar	M	"	2	"	Chas Blanchette	Philomene Durette	"	"	"	"	"
3	M B Aimable	F	"	2	"	Felix Renaud	Emma Villancourt	"	"	Hotel Keeper	"	"
3	Benard James	M	"	[illegible]	"	James Travis	Annie Markley	"	"	Retired	Woodstock N B	"
4	Joseph Henry	M	"	[illegible]	"	Pete Ouillette	Eveline Laflamme	"	"	Laborer	Canada	"
4	M Laura	F	"		"	Alexandre Beaulac	Victorine Renee	"	"	"	"	"
5	Julia Margaret	F	"	9	"	Frank X McHale	Katie Dixon	"	"	Moulder	"	"
6	M Rose	F	"	4	"	David Gregoire	Marie Gagnon	"	"	Laborer	"	"
8	M Adele Corilla	F	"	11	"	Louis Leclerc	Odelie Ponliot	"	"	Carpenter	"	"
9		M	"	4	"	Chas F Boutilier	Maud Graves	"	"	Laborer	Black Point N S	Alma N B
11	Edgar Allen	M	"	3	"	Oscar Davidson	Lagertha Rasmus'on	"	"	"	Norway	Norway
11	Livrette Della	F	"	3	"	George Straw	Della Glines	"	"	Car Inspector	Lancaster	Carroll
13	M Beatrice Alice	F	"	5	"	Malcombe Roberge	Azelie Fortier	"	"	Laborer	Canada	Canada
16		M	"	5	"	Cleophas Parent	Whilhelmi'e B'geron	"	Cop'erville	Foreman	"	"
17	Gordon	M	"	1	"	Orton B Brown	Carolihe L Gordon	"	Berlin	Manufacturer	Portland Me	Kirkwood Ga
17	Joseph Wm Ovila	M	"	6	"	Elzear Frechette	Annie Rousseau	"	"	Laborer	Canada	Canada
18		F	"	5	"	Harvey Mader	Katherine Tom'kins	"	"	"	"	"
18	Joseph Eugene S	M	"	8	"	Nazarre Lettre	Marie Fournier	"	"	Clerk	"	"
19	M Blanche	F	"	8	"	Arthur Lambert	Mary Contin	"	"	Laborer	"	"
20	M Emilie	F	"	2	"	Luke Morin	Azelda Lemire	"	"	"	"	"
21	M Corilla	F	"	13	"	Edouard Bernier	Emma Lemlin	"	"	"	"	"
21	Laura Eva	F	"	8	"	Francis Turgeon	Sarah Filteau	"	"	Truckman	"	"
22	Ernest Joseph	M	"	8	"	Evarice Coulombe	Marie L Coulombe	"	"	Laborer	"	"
23	Joseph	M	"	9	"	Francis Deblons	Marie Laflamme	"	"	"	"	"

Births Registered in the City of Berlin, N. H., for the Year Ending December 31, 1902.---Continued.

Date of Birth.	Name of Child (if any)	Sex.	Living or Stillborn.	No. of Child.	Color.	Name of Father.	Maiden Name of Mother	Color.	Residence of Parents.	Occupation of Father.	Birthplace of Father.	Birthplace of Mother.
Aug 24	M Ange	F	Living	8	All White.	Philias Blais	Marie Rosseau	All White.	Berlin	Laborer	Canada	Canada
25		M	"	2		Clifton O Temple	Mary O'Grady		R F Me	Plumber	Concord Vt	Island Pond Vt
25	M Joseph Aime	M	"	7		George Leclerc	Philomene Talbot		Berlin	Plasterer	Canada	Canada
28	Clayton T	M	"	2		Eugene C Powers	Carrie M Sedgell		"	Clerk	Lunenburg Vt	Lancaster
Sept. 1	Maria Rosa	F	"	3		George Lemieux	Lydia McNeil		"	Laborer	Canada	Berlin
1	M Alberta	F	"	4		Alfred Roi	Marie Jolin		"	"	"	Canada
1	Herbert John	M	"	5		James Sheridan	Mary McGee		"	"	Lancaster	"
1	Rose Azilda	F	"	4		Alec Careau	Delia Dion		"	Mason	Berlin	Nashua
2	M Margaret Clara	F	"	6		Edward Sebambier	Rose Marquis		"	Tailor	Canada	Canada
3		M	"	1		John Willett			"	Machinist	Maine	Maine
4	John A	M	"	7		P J Audley	Mary Maguire		"	Clerk	Ireland	Island Pond Vt
5	M Alice Antoinette	F	"	1		George Gregoire	Rosanna Sylvain		"	Stable Prop	Canada	Canada
5	Minnie Frederika	F	"	5		Frederick Madison	Mathea Boiesen		"	Laborer	Norway	Norway
5	Raymond	M	"	6		William Sargent	Lillian F Howard		"	Cook	Dessert Me	Bluehill Me
7	Joseph Alfred	M	"	5		Narcisse Poliquin	Lydia Leblanc		"	Laborer	Canada	Canada
7	Carl Hyman	M	"	6		Carl Rogval Oleson	Magie Gade		"	"	Norway	Norway
8	M Floras	F	"	1		Omea Bergeron	Ozezinpe Martin		"	"	Canada	Canada
10	Ernest A Joseph	M	"	1		Andree Malenson	Mary Laflamme		"	"	Canada	"
11		M	Stillb'n	3		Louis Jacques	Delina Bedard		"	"	"	"
12	Lucien Leo	M	Living	9		Lazzare Croteau	Diana St Croix		"	"	"	"
12	Marie Ange Regina	F	"	3		Pierre Turcotte	Anna Leshanse		"	"	"	"
13	Joseph Edouard	M	"	3		Ferdinand Beaud'n	Noela Dene		"	"	"	"
13	Christian G	M	"	1		John Johnson	Dagnar Oleson		"	"	Berlin	Norway
13	Marie Flora	F	"	7		Eli Francouer	Delina Breton		"	Painter	Canada	Canada
15	Austin G	M	"	1		Deane S Paine	Julia Green		"	Laborer	Berlin	Portland Me
16	Joseph Alfred A	M	"	2		Esidore Dumas	Anna Simoneau		"	"	Canada	Canada
18	Joseph Napolean H	M	"	4		Edouard Delisle	Alexina Drouin		"	"	"	"
18	Frank	M	"	5		Mike Arseneau	Alice Bredeau		"	"	Berlin	New Brunswick
19	Joseph O Leodore	M	"	3		Jacob Couture	Celenaire Frechette		"	Papermaker	Canada	Canada
20	Myrtle Aneta	F	"	5		Ed Reed	Elizabeth Davis		"	Mechanic	Dunham P Q	Quebec

Births Registered in the City of Berlin, N. H., for the Year Ending December 31, 1902.---Continued.

Date of Birth.	Name of Child (if any)	Sex.	Living or Stillborn.	No. of Child.	Color.	Name of Father.	Maiden Name of Mother.	Color.	Residence of Parents.	Occupation of Father.	Birthplace of Father.	Birthplace of Mother.
Sept. 21		F	Living	5	All White	John Audette	Armeline Leberge	All White	Berlin	Laborer	Canada	Canada
21	Ruth	F	"	4		Herbert Sullivan	Annie B Wallace		"	Papermaker	New Brunswick	New Brunswick
21		F	Stillb'n	5		Herbert Sullivan	Annie B Wallace		"	"	"	"
21		F	Living	10		Tenant Beckwith	Elizabeth Myres		"	Time-keeper	England	England
21		M	"	3		Arthur Ramsay	Irena May LeMere		"	Miller	New York	Bethel Me
23	Norman John	M	"	6		W A Hodgdon	Alice Goebel		"	Grain Dealer	Milan	New York]
27	Malvina Yvonne	F	"	8		Elzear Bouchard	Angelina Mercier		"	Laborer	Canada	Canada
27		M	"	2		J Alfred Lambert	Rose Kenney		"	Foreman	Berlin	Portland Me
27	Margaret Rose Alma	F	"	8		Alphonse Roy	Melanie Lacombe		"	Blacksmith	Canada	Canada
28	Joseph F Donat	M	"	1		Francois Pomerleau	Anabalis Montm'y		"	Laborer	"	"
29	M Juliette Diana	F	"	1		Joseph Marcou	Eugenie Mercier		"	Millwright	"	"
29	Catherine	F	"	3		Louville C Green	Margaret E Marshall		"	Laborer	Gorham	Milan
Oct. 1		F	"	1		Elliott R Barker	Agnes Chandler		"	Chemist	Boston Mass	Bartlett
4	Frederick William	M	"	2		Thomas Maguire	Mary E Dooley		"	Contractor	Canada	Whitefield
4	Florence	F	"	4		John C West	Emily Emman		"	Civil Engineer	Upton Me	P E Island
5	Louis J Jean	M	"	2		Jean Nolette	Josephine Clontier		"	Laborer	Canada	Canada
6	Eleanor Gertrude	F	"	1		John H Wilson	Mary Chapman		"	Electrician	Berlin	Bethel Me
7	M Diana	F	"	2		Adelard Camire	Marie L Leclerc		"	Fireman	Canada	Canada
10	George Wm	F	"	6		Julius N LaRock	Annie Gagne		"	Laborer	New York	"
11		F	"	5		George Oleson	Sophia Oleson		"		Berlin	Norway
15	Archille Landry	M	Stillb'n	7		Archille Landry	Clara Gagnon		"	Laborer	Canada	Canada
15	Edward F	M	Living	6		Edward Hinchey	Maggie Guthrow		"	Stable Prop	Milltown N B	Milltown N B
15	Jos Henry Arthur	M	"	7		Eddie Garneau	Emma Lepage		"	Hostler	Norton Mills Vt	Canada
17	Joseph Thomas	M	"	5		John Bisson	Jula Hemell		Cates Hill	Farmer	Canada	Old Town Me
17	Joseph A Elzear	M	"	5		Johnny Brideau	Alida Vien		Berlin	Engineer	New Brunswick	Canada
18	Lilian Mary	F	"	1		Edward F Butler	Sarah Keenan		"	Papermaker	Nova Scotia	"
19	Francis	M	"	5		Sol H Smith	Bridget Cassidy		"	Millwright	New Brunswick	"
19		M	Stillb'n	4		David Stafford	Charlotte Charleton		"	Carpenter	"	England
20	M Louise	F	Living	5		Francois Bernier	Cedulie Gagnon		"	Laborer	Canada	Canada
21	M Louise	F	"	2		Alphonse Lavoie	Marie Rose Mondor		"	"	"	"

Births Registered in the City of Berlin, N. H., for the Year Ending December 31, 1902.---Continued.

Date of Birth.	Name of Child (if any)	Sex.	Living or Stillborn.	No. of Child.	Color.	Name of Father.	Maiden Name of Mother.	Color.	Residence of Parents.	Occupation of Father.	Birthplace of Father.	Birthplace of Mother
Oct. 22		F	Stillb'n	2	All White.	Willie Gelinas	Emma Laverture	All White.	Berlin	Painter	Canada	St Johnsbury Vt
23	M Esther Aurora	F	Living	3		Francois Bisson	Esther Fournier		Cates Hill	Farmer	"	Canada
29		M	Stillb'n	1		Ernest McCarthy	Josephine Donnely		Berlin	Millwright	"	"
29	Marguerite Angel'e	F	Living	3		Oscar T Amyrauld	Cora Sauthier		"	Surgeon	"	"
31	Marcella Elizabeth	F	"	8		Alfred Teare	Leonora Kellie		"	Surveyor	St John N B	Roxbury N B
31	Marie O Lillian	F	"	4		Pierre Carrier	Marie Gendron		"	Laborer	Canada	Canada
Nov. 1		M	"	1		Joseph L Pepin	Emma St Onge		"	Insurance Ag't	"	"
7	Joseph Armand	M	"	2		John BaptisteBiotte	Marie L Bourassa		"	Laborer	"	"
9	Alec	M	"	5		Alec Dussault	Clare Gagnon		"	"	"	"
10	Joseph Ernest	M	"	1		Alfred Fortier	Delia Pauquet		"	"	"	"
11		M	"	3		Louis Seneschal	Caroline Paradis		"	"	"	"
13		M	"	2		Dennis H Campbell	Beatrice Goebel		"	Tailor	Montpelier Vt	New York
14	M Louise Ann A	F	"	3		Thomas Levesque	Maggie Cashon		"	Pulpmaker	Canada	Peterboro
15	Marie Juliette	F	"	7		Napoleon Villineuve	Philom'e Thibodeau		"	Laborer	"	Canada
16	Helen M Stuart	F	"	1		William S Hunter	Frances Blackburn		"	Bookkeeper	Illinois	Billurle Ont
18	Marie Aurora	F	"	10		Francis Houle	Celestine Hamel		"	Pulpmaker	Canada	Canada
18	Joseph Napoleon	M	"	13		Gracian Leborne	Marie Langlois		"	Laborer	Canada	"
18	Marie Y Lillian	F	"	4		Joseph Bisson	Odelie Duquette		"	"	"	"
20	Jos George Emile	M	"	3		James Auger	Belzemire Giguere		"	"	"	"
21	Francis Asa	M	"	3		Ira F Reynolds	May G Lorasey		"	Machinist	Bethlehem	Bethlehem
21	Dewey J Jedeon	M	"	1		Trefler Cloutier	Rosanna Jolin		"	Laborer	Canada	Canada
23	Marie C Antionette	F	"	6		Joseph Routhier	Annie Legassie		"	Brakeman	"	"
25	Eddie Joseph	M	"	2		George Laflamme	Zelia Nolette		"	Laborer	"	"
25	Jos Adelard	M	"	14		George Drapeau	Emma Breauld		"	Carpenter	"	"
26	Onesime Dosithee	M	"	9		James Arsenault	Henrie'e Thibodeau		"	Pulpmaker	"	"
26	Joseph N Edgar	M	"	5		Edouard Lettre	Sarah Boissoneau		"	Laborer	"	"
28	M Clarida	F	"	12		Joseph Lambert	Eva Cote		"	Millwright	"	"
28	Harold Hanford	M	"	2		Thomas Scott	Mary Scott		"	Papermaker	Kings County N B	Kings County N B
28	Joseph E Dewey	M	"	1		Eugene Laliberte	Eugenie Marquis		"	Pulpmaker	Canada	Canada
30	M Bernadette Adel'e	F	"	3		GodefroyChateane'f	Bernadette Gagne		"	Laborer	"	"

Births Registered in the City of Berlin, N. H., for the Year Ending December 31, 1902.---Continued.

Date of Birth.		Name of Child (if any)	Sex.	Living or Stillborn.	No. of Child.	Color.	Name of Father.	Maiden Name of Mother.	Color.	Residence of Parents.	Occupation of Father.	Birthp'ace of Father.	Birthp'ace of Mother
Dec.	1	Romeo Antonio	M	Living	5	All White	Peter Paquette	Amanda Sirois	All White	Berlin	Millwright	Canada	Canada
	2	M Louise Eva	F	"	1		Arthur Fournier	Josephine Fauchon		"	Pu'pmaker	"	"
	3	Xavier Raoul	M	"	1		Felix Barbin	Matilda Morin		"	Foreman	"	"
	3		M	"	11		August Hanson	Largine Davidson			Laborer	Norway	Norway
	3	Jennie Block	F	"	2		Louis Block	Ethel Shapiro		"	Pedd'er	Russia	Russia
	4	John Roberts Jr	M	"	2		Irving W Horne	Emma J Pulsifer		"	Teacher	Berlin	Paris Me
	5	Joseph	M	"	7		Alfred Morrissette	Georgi'a Chateneuf		"	Cook	Canada	Canada
	5		F	"	3		Peter Mosso	Katie White		"	Clerk	Berlin	Littleton
	6	M Louise	F	"	5		Joseph Cloutier	Georgiana Gendron		"	Farmer	Canada	Canada
	6	Laura M Evangeline	F	"	7		Jean E Villancourt	Matilda Ouillette		"	Barber	"	"
	7	Marie A Alberta	F	"	3		Eusebe Baron	Evelina Bolduc		"	Papermaker	"	"
	9	Hilda Margaret	M	"	2		Kasper Knudsen	Annie Anderson		"	Laborer	Norway	Norway
	10	M Margaret Odile	F	"	11		Joseph Roy	Oselina Cote		"	Insurance Ag't	Canada	Canada
	12		F	"	6		Wm Learende	Anna Beadeand		"	Laborer	"	"
	13	Jos Antonio Benj	M	"	10		Emile Boisselle	Emma Beland		"	Millwright	"	"
	13	Wardwell	M	"	2		Charles B Gifford	Clara Wardwell		"	Civil Engineer	Gorham	Berlin
	13	Marie Delvina J	F	"	4		Leonidas Houle	Florida Lefevre		"	Patternmaker	Canada	Canada
	14	Wallace Morrison	M	"	5		Wallace L Graves	Annie L Morrison		"	Superintende't	Alma N B	Lot 7 P E I
	16	Joseph Alexander	M	"	3		Henry Gange	Arthemise Tousenia		"	Laborer	Canada	Canada
	16	Ferdinand George	M	"	3		Azarie Provost	Amelia Talbot		"	Physician	"	Vermont
	19		M	"	8		George LeBriton	Emilie Arsenault		"	Laborer	"	Canada
	21	Joseph E Eddie	M	"	3		Andre Pelchat	Marie Roberge		"	"	"	"
	22		M	Stillb'n	2		Theophile Tellier	Matilda Couture		"	"	"	"
	24	Jos Napoleon	M	Living	1		Joseph Beaudoin	Eugenie Beaudoin		"	Papermaker	"	"
	24	Jos Rolland Alex	M	"	3		J A Villancourt	May S Mullins		"	Insurance Ag't	"	"
	26	JosephAlfred L	M	"	1		Leonidas Turcotte	Elizabeth Gilbert		"	Laborer	"	United States
	26	Joseph E	M	"	8		Louis Belodeau	Clemerce Fournier		"	"	"	Canada
	26		F	"	3		C B Barton	Mary Bryant		"	Chemist	Riverside Mass	Milwaukee Wis
	27		F	"	2		Robert Davidson	Mary Nedeau		"	Woodsman	Gibson N B	Old Town Me
	28		M	"	1		Harry Burgess	Ethel Hart		W Milan	Farmer	West Milan	West Milan

Births Registered in the City of Berlin, N. H., for the Year Ending December 31, 1902.---Continued.

Date of Birth.	Name of Child (if any)	Sex.	Living or Stillborn.	No. of Child.	Color.	Name of Father.	Maiden Name of Mother.	Color.	Residence of Parents.	Occupation of Father.	Birthplace of Father.	Birthplace of Mother
Dec. 28	Merle McClusky	M	Living	1	All White	Mark Muzzy	Jane McClusky	All White	Berlin	Papermaker	Dummer	Dummer
31		F	Stillb'n	10		Edouard Houle	Jennie Dubois		"	Laborer	Canada	Canada
31	Albert George Jos	M	Living	2		Joseph Laforest	Emma Savard		"	"	"	"
31	Rochelle Marie J	F	"	7		Elzear Rousseau	Georgia'a Frechette		"	Baker	"	"
31	Thomas	M	"	4		Thomas J Pickford	Nellie Brennan		"	Merchant	"	"

Marriages Registered in the City of Berlin, N. H., for the Year Ending December 31, 1902.

Date of Marriage.	Place of Marriage.	Name and Surname of Groom and Bride.	Residence of each at time of marriage.	Age of each.	Color of each.	Occupation of Groom and Bride.	Place of Birth of each.	Name of Parents.	Birthplace of Parents.	Occupation.	Marriage.	Name, Residence and Official Station of Person by whom Married.
Jan. 6	Berlin	George Marquis	Berlin	51	All White.	Laborer	StSylvesterPQ	Joachim Marquis	Canada	Dead	2	Rev L M Laplante Berlin
								Rose Cote	"	"		
		Rose Delina Labo'iere	"	54		"	Canada	Aug'n Labossiere	"	"	2	
								Delph'e Corriveau	"	"		
20	"	Onesime Marois	"	23		Railroad Man	St Etienne P Q	John B Marois	St Etienne P Q	Farmer	1	Rev L M Laplante Berlin
								Derothee Couture	"	Housewife		
		Emilie Doucet	"	18		Factory Girl	Becancour P Q	David Doucet	Windsor M PQ	Blacksmith	1	
								Eleanore Gingras	Becancour P Q	Housewife		
20	"	Felix Roy	"	24		Paper Finisher	Sherbrook P Q	Louis Roy	Canada	Dead	1	Rev L M Laplante Berlin
								Mary P Roy	"	"		
		Mary Marcotte	"	23		Factory Girl	Holland Vt	James Marcotte	Holland Vt	Farmer	1	
								Marie Lepitre	Stanstead P Q	Housewife		
26	"	Edward Desilets	"	19		Laborer	Berlin	Louis Desilets	Canada	Laborer	1	Rev L M Laplante Berlin
								Fannie Routhier	"	Housewife		
		Jennie Morin	"	18		At Home	Canada	Joseph Morin	"	Merchant	1	
								Perrault	"	Housewife		
Feb. 9	"	Pitre Theriault	"	37		Laborer	"	Placide Theriault	"	Farmer	2	Rev L M Laplante Berlin
								Margu'e Theriault	"	Housewife		
		Malvina Du e	"	25		"	"	Elzear Dube	"	Farmer	1	
								Diana Lemieux	"	Housewife		
9	"	Octave Legere	"	23		"	New Brunsw'k	Gregory Legere	New Brunsw'k	Laborer	1	Rev L M Leplante Berlin
								Emily Daison	"	Dead		
		Marie Bilodeau	"	22		Shoe Operative	Canada	Bilodeau	Canada	"	1	
								Delina Fortin	"	Housewife		
10	"	Napoleon Gagne	"	22		Laborer	"	Leon Gagne	"	Farmer	1	Rev L M Leplante Berlin
								Marie Gosselin	"	Housewife		
		Exeline Nolette	"	19		At Home	"	Francois Nollett	"	Laborer	1	
								Lea C Pollett	"	Housewife		
10	"	Eugene Fournier	St Claire P Q	29		Laborer	St Clair P Q	Damasse Fournier	"	Dead	1	Rev L M Laplante Berlin
								Adele Blais	"	"		
		Adele Labbee	Berlin	27		Factory Girl	Island Pond Vt	Norbert Labbee	"	"	1	
								Adeli'e Labrecque	"	"		

Marriages Registered in the City of Berlin, N. H., for the Year Ending December 31, 1902.---Continued.

Date of Marriage.	Place of Marriage.	Name and Surname of Groom and Bride.	Residence of each at time of Marriage.	Age of each.	Color of each.	Occupation of Groom and Bride.	Place of Birth of each.	Name of Parents.	Birthplace of Parents.	Occupation.	Marriage.	Name, Residence and Official Station of Person by whom Married.
Mar 8	Berlin	Carl A Oleson	Berlin	25	White	Laborer	Norway	Bernard Oleson	Norway	Lumberman	1	Rev J T Bursette
								Andrea Anderson	"	Housewife		Berlin Mills
		Matilda Halverson	"	24		At Home	Norway	Jonas Halverson	"	Lumberman	1	
								Sophia Halverson	"	Housewife		
29	"	John H Johnson	"	19		Clerk	Berlin	H C Johnson	"	Laborer	1	Rev J T Bursette
								Sara Johnson	Sweden	Housewife		Berlin Mills
		Dagnor Oleson	"	18		Domestic	Norway	Christian Oleson	Norway	Carpenter	1	
								Josephine Oleson	"	Housewife		
31	"	Alphonse Leclerc	"	35		Farmer	St Vallier P Q	Francis Leclerc	St Vallier P Q	Dead	1	Rev L M Leplante
								Rose Delina Roy	"	None		Berlin
		Agathe Legere	PaquetvilleNB	30		Laborer	Paquetv'le N B	Dosithee Legere	Canada	Dead	1	
								Rose Haschey	"	None		
Apr. 7	Berlin	Pierre Champoux	Berlin	27		"	Canada	On'ie'e Champoux	"	Farmer	1	Rev L M Laplante
								Aurelie Carron	"	Housewife		Berlin
		Evelyn Fournier	"	22		Factory Girl	"	Remmi Fourn'er	"	Farmer	1	
								Philomene Libby	"	Housewife		
8	Philips Me	Temple E Spaulding	"	38		Lumberman	Dummer	DanielRSpaulding	Stark	Lumberman	1	Rev J B Ranger
								Lusy A Niler	Frederic'n N B	Housewife		Pailips Me
		Mrs Carrie B Curtis	Phillips Me	37		None	Phillips Me	Gilbert Kempton	Phillips Me	Farmer	3	
								Carolina B Foster	Freeman Me	Housewife		
8	Berlin	Charles Ortelt	Berlin	49		Laborer	Germany	Francis Or'elt	Germany	Dead	2	Rev E D Mackey
								Theodora Ludwick	"	"		Berlin
		Teresa Verner	"	48		None	"	Michael Osvald	"	"	2	
								Rosa Wilhb	"	"		
9	"	Thomas Nugent	Skowhegan Me	33		Laborer	W Fram't'n PQ	James Nugent	W Fr'm'tonPQ	"	1	Rev Wm Wood
								Elizabeth Murphy	"	"		Berlin
		Maude L Vallier	"	23		Housewife	Madison Me	AugustusVallierjr	Skowhegan Me	Millwr'g'n	1	
								Fannie E Vallier	"	Housewife		
12	"	Frank W Denison	GrandMere PQ	35		Papermaker	Me Falls Me	Adna T Denison	Norway Me	Broker	1	Rev E D Mackey
								Sarah Welch	Bos on Mass	Dead		Berlin
		Helen I Conway	Berlin	27		None	Norton Vt	John Conway	St Cather's PQ	Lumberman	1	
								Julia Griffin	"	Dead		

Marriages Registered in the City of Berlin, N. H., for the Year Ending December 31, 1902.---Continued.

Date of Marriage.	Place of Marriage.	Name and Surname of Groom and Bride.	Residence of each at time of marriage.	Age of each.	Color of each.	Occupation of Groom and Bride.	Place of Birth of each.	Name of Parents.	Birthplace of Parents.	Occupation.	Marriage.	Name, Residence and Official Station of Person by whom Married.
Apr. 12	Berlin	Fred L Dyer	Portland Me	42	All White.	Switchman	Bethel Me	Benjamin Dyer	Durham Me	Dead	2	Rev Wm Wood
								Elizabeth Vining	"	"		Berlin
		Mary E Tinker	So Portland Me	45		None	So Portland Me	John Tinker	W Tremont Me	"	1	
								Adeline Tinker	"	"		
14	"	Clarence C Boss	Spring Hill N S	28		Machinist	Nova Scotia	John E Boss	Nova Scotia	"	1	W A Boothby J P
								Mary Adshed	"	"		Berlin
		Annie E Gilpatrick	Lewiston Me	29		None	Lewiston Me	Phineas Gilpatr'k	Kennebu'k Me	"	1	
								Annie Beane	Brownfield Me	Housewife		
15	Stafford Sp'g C't	Henry Ramsey	Berlin	24		Millman	Berlin	Joseph Ramsey	St Giles P Q	Millman	1	Rev H J Maillet
								Leeard Lessard	Brainton P Q	Housewife		Waterbury Vt
		Rosie Avare	Stafford S's Ct	20		None	Stafford S's Ct	Peter Avare	Canada	Dead	1	
								Selina LaCasse	"	"		
20	Berlin	Fortuna Poirier	Berlin	26		Brakeman	N Bedford Mass	Louis Porier	N Bedf'd Mass	Retired	1	Rev L M Laplante
								Aurelie Fournier	Canada	Dead		Berlin
		Almeda Conette	"	21		None	Berlin	Theophile Conette	"	Laborer	1	
								Inez Roi	"	Housewife		
20	"	Eugene Lalleberte	"	27		Laborer	Canada	Jean B Lalleberte	"	Farmer	1	Rev L M Laplante
								Hortense Houle	"	Housewife		Berlin
		Jennie Marquis	"	22		None	St Pierre P Q	George Marquis	"	Laborer	1	
								Georgiana Routier	"	Dead		
20	"	Leonidas Turcotte	"	27		Laborer	Canada	Thomas Turcotte	"	Laborer	1	Rev L M Laplante
								Georgiana Gagne	"	Dead		Berlin
		Lizzie Gilbert	"	20		None	Gorham	Ambrose Gilbert	"	Carpenter	1	
								Sarah Cormea	"	Housewife		
24	"	John C Gorman	Lewiston Me	21		Bookbinder	Lewiston Me	Patrick J Gorman	Ireland	Bricklayer	1	Geo F Rich J P
								Lizzie Hourrigan	"	Dead		Berlin
		Maria T Burke	"	23		None	"	Richard Burke	"	"	1	
								Brid't Pendergrass	"	Housewife		
24	"	Joshua W S Colby	Rerlin	26		Merchant	Bethel Me	Charles Colby	Brunswick Me	Farmer	1	Rev J B Carruthers
								Courtna Small	Andover Me	Housewife		Berlin
		Mary N Davis	Quebec	26		None	Quebec	Thomas Davis	Canada	Farmer	1	
								Elizabeth Davis	"	Dead		

Marriages Registered in the City of Berlin, N. H., for the Year Ending December 31, 1902.---Continued.

Date of Marriage.	Place of Marriage.	Name and Surname of Groom and Bride.	Residence of each at time of Marriage.	Age of each.	Color of each.	Occupation of Groom and Bride.	Place of Birth of each.	Name of Parents.	Birthplace of Parents.	Occupation.	Marriage.	Name, Residence, and Official Station of Person by whom married
Apr. 24	Berlin	Josephat Martel	Berlin	27	White	Shoemaker	Canada	Edward Martel	Canada	Retired	1	Rev L M Laplante Berlin
								Desanges Bergeron	"	Housewife		
		Olivine Billadeau	"	16	"	"	"	Napoleon Billade'u	"	Farmer	1	
								Delina Forier	"	Housewife		
26	"	Ernest Bredeau	"	28		Laborer	New Brunsw'k	Dosithe Bredeau	New Brunsw'k	Farmer	1	Rev L M Laplante Berlin
								Mary LeBriton	"	Housewife		
		Kate Lauzer	"	22		None	"	Paul Lauzer	"	Farmer	1	
								Mary Bredeau	"	Housewife		
May 5	"	John Gagne	"	41		Painting	Canada	Alex Gagne	Canada	Farmer	3	Rev L M Leplante Berlin
								Bridget Blaney	"	Housewife		
		Odille Fecteau	"	39		None	"	Benjamin Fecteau	"	Truckman	1	
								Rosaline Paquette	"	Housewife		
5	"	Adolph Aubin	"	40		Laborer	"	Isaac Aubin	"	Dead	2	Rev L M Leplante Berlin
								Rosie Billadeau	"	"		
		Josephine Talbot	"	24		None	"	Paul Talbot	"	Laborer	1	
								Albertine Breton	"	Housewife		
6	"	David Henry Marcou	"	30		Saw Filer	Fairfield Me	Joseph Marcou	"	Mill Foreman	1	Rev L M Leplante Berlin
								Mary E Roderick	"	Housewife		
		M Lizzie Slavin	"	29		Clerk	Proctor Vt	Hugh Slavin	Sprague Wash	Farmer	1	
								Annie Reardon		Dead		
10	"	Bert Hanson	"	30		Laborer	Maine	Reuben H Hanson	Maine	"	1	F N Wheeler J P Berlin
								Emeline Morse	"	Housewife		
		Mrs Sarah Garey	"	42		Housewife	"		"	Dead	2	
										"		
15	"	Francis Armstrong	"	24		Shoe Cutter	Canada	Francis Armstrong	Canada	"	1	W A Boothby J P Berlin
								Susan Fitzpatrick	"	Housewife		
		Cora Dumas	"	18		None	Berlin	Charles Dumas	"	Laborer	1	
								Luey Pouliot	"	Housewife		
17	"	Harry A Webber	Auburn Me	25		Shoemaker	Calais Me	Henry Webber	St Stephens N B	Dead	1	Rev A S Stowell Berlin
								Clara Baxter	"	Housewife		
		Mamie Anthoine	Lewiston Me	21		None	Portsmouth	Alden Anthoine	Portsmouth	Cook	1	
								Nellie Hennessey	"	Housewife		

Marriages Registered in the City of Berlin, N. H., for the Year Ending December 31, 1902.—Continued.

Date of Marriage.	Place of Marriage.	Name and Surname of Groom and Bride.	Residence of each at time of Marriage.	Age of each.	Color of each.	Occupation of Groom and Bride.	Place of Birth of each.	Name of Parents.	Birthplace of Parents.	Occupation.	Marriage.	Name, Residence and Official Station of Person by whom Married.
May 19	Berlin	Henry Blackburn	Berlin	19	W	Clerk	Canada	William Blackbu'n	Canada	Laborer	1	Rev L M Laplante Berlin
								Mina Brossard	"	Housewife		
		Mary Alice Gosselin	"	22	"	None	"	Frank Gosselin	"	Blacksmith	1	
								Leonore Goud	"	Housewife		
21	"	Harry T Taylor	Waltham Mass	23	"	Watchmaker	Lawrence Mass	George E Taylor	Leaconck Mass	Dead	1	Rev Wm Wood Berlin
								Tabatha Green	Waterford Me	"		
		Ella M Mullins	"	24	"	None	N'hws't BayNS	Lorenzo Mullins	Mills Vill'geNS	Stonecutter	1	
								Clara Wallace	"	Dead		
26	"	Frazarre Croteau	Berlin	27	"	Pulpmaker	Rochester	Frazarre Croteau	Canada	Laborer	1	Rev L M Laplante Berlin
								Lemmoux Cormire	"	Housewife		
		Lydia Letourneau	"	21	"	None	Canada	Alex C Letourneau	"	Laborer	1	
								Adelle Vallee	"	Housewife		
29	"	Geo W Howell	"	48	"	Papermaker	Delaware	James P Howell	Delware	Dead	2	Rev Wm Wood Berlin
								Hanna S Vale	"	"		
		Annie F Damon	"	37	"	None	New York	Joseph S Gates	Vermont	"	2	
								Maria A Gates	"	"		
June 4	"	Ellsworth W Hill	"	20	"	Engineer	NorthLov'l Me	Charles G Hill	Lovell Me	Spoolmaker	1	Rev Wm Wood Berlin
								Alice Harmon	Auburn Me	Dead		
		Nellie Lacombe	"	18	"	None	S'lmonFallsMe	Victor Lacombe	Canada	Laborer	1	
5	"	Archie L Green	"	33	"	Time-keeper	Shelburne	Vernon C Green	Shelburne	Farmer	2	Rev Wm Wood Berlin
								Mary C Hibbard	"	Housewife		
		Minnie M Day	"	21	"	None	Stratford	George B Day	Stratford	Policeman	1	
								Iva B Hatch	"	Housewife		
10	Gorh'm	Edward Tankard	"	23	"	Book-keeper	Redford N Y	William H Tank'rd	Redford N Y	Farmer	1	Rev E W Kennis'n Gorham
								Sarah E Dent	New York	Housewife		
		Carrie C Noddin	"	21	"	None	St StephensNB	Adelbert Noddin	St StephensNB	Laborer	1	
								Annie Johnston	Nova Scotia	Housewife		
15	Berlin	Ernest Roy	"	22	"	Engineer	Lewiston Me	Fred Roy	Canada	Stonemason	1	Rev L M Laplante Berlin
								Leona Daha	"	Housewife		
		Louise Dion	"	25	"	None	Canada	Dion	"	Dead	1	
								Emma Frechette	"	Housewife		

Marriages Registered in the City of Berlin, N. H., for the Year Ending December 31, 1902.---Continued.

Date of Marriage	Place of Marriage.	Name and Surname of Groom and Bride.	Residence of each at time of marriage.	Age of each.	Color of each.	Occupation of Groom and Bride.	Place of Birth of each.	Name of Parents.	Birthplace of Parents.	Occupation.	Marriage.	Name, Residence and Official Station of Person by whom Married.
June 16	Berlin	Ernest McCarthy	Berlin	20	All White.	Laborer	Canada	George McCarthy	Canada	Painter	1	Rev L M Laplante Berlin
								Ella Lamontagne	"	Housewife		
		Josephine Donnelly	"	20		None	"	Christie Donnelly	"	Farmer	1	
								Mary Donahoe	"	Housewife		
	18 Colebr'k	G Herman Page	"	22		Accountant	Milan	George W Page	Danbury	Lumberman	1	Rev C H Gleason Colebrook
								Eudora Twitchell	Milan	Housewife		
		Mary M Colby	Colebrook	19		None	Colebrook	Charles Colby	Colebrook	Dead	1	
								Sallie A Dudley	Hanover	"		
	18 Berlin	Hans Christian Oleson	Berlin	45		Laborer	Norway	Ole Hanson	Norway	Railroading	2	Rev J T Bursette Berlin
								M Gunderstader	"	Housewife		
		Valborg Oleson	"	41		Housewife	"	Johan Peterson	"	Cigarmaker	2	
								Olive Peterson	"	Housewife		
	19 "	Robert F J Parkin	"	32		Pork Packer	St John N B	Robert Parkin	England	Book-keepor	1	Rev W B M'Mast'r Berlin
								Sarah J Dunn	St John N B	Housewife		
		Eliza S Stevens	"	22		None	New Brunsw'k	George Stevens	Musquash N B	Farmer	1	
								Martha Shepard	"	Housewife		
	21 "	Henry L Hill	Gard'ner Mass	32		Steamfitter	Gardiner Mass	Charles B Hill	Gardiner Mass	Hostler	1	Rev A S Stowell Berlin
								Sarah Webber	P'illipst'nMass	Dead		
		Alice B Day	Berlin	25		ForeladySh-sp	Wells RiverMe	Frank Bennett Smith		"	2	
	21 "	William M Smith	Benton Me	41		Blacksmith	Ellsworth Me	James M Smith	Benton Me	Watchman	2	Rev A S Stowell Berlin
								Rosetta Seamm'ns	Eastbrook Me	Housewife		
		Carrie M Brown	Berlin	27		None	Winslow Me	William A Brown		Dead	1	
								Vesta A Brown	Palermo Me	Housewife		
	23 Milan	Charles C Lyons	"	26		Teamster	Nova Scotia	David Lyons	Nova Scotia	Dead	1	Rev N L Porter Milan
								Lavinia Morrison	"	"		
		Maggie Bashaw	"	22		Factory-hand	Canada	Pete Bashaw	Canada	Laborer	2	
								Mary Brushley	"	Housewife		
	23 Berlin	Patrick Corrigan	"	26		Laborer	Cookshire P Q	John Corrigan	St Agatha P Q	Laborer	1	Rev E D Mackey Berlin
								Mary Caughan	StSylvester PQ	Housewife		
		Nellie Daley	Canada	25		Servant	StSylvester PQ	Paul Daley	"	Farmer	1	
								Margaret McCarty	"	Housewife		

Marriages Registered in the City of Berlin, N. H., for the Year Ending December 31, 1902.---Continued.

Date of Marriage.	Place of Marriage.	Name and Surname of Groom and Bride.	Residence of each at time of marriage.	Age of each.	Color of each.	Occupation of Groom and Bride.	Place of Birth of each.	Name of Parents.	Birthplace of Parents.	Occupation.	Marriage.	Name, Residence and Official Station of Person by whom Married.
June 25	Berlin	Edward Falardeau	Berlin	38	White	Laborer	Canada	Lewis Falardeau	Canada	Dead	1	Rev L M Laplante
								Mary Laflamme	"	"		Berlin
		Aurelie Lacourse	"	35		Housekeeper	"	Mitchell Lacourse	"	"	1	
								Martha Somville	"	"		
26	Milan	Alphonse Bergeron	"	24		Laborer	"	Pierre Bergeron	"	Laborer	1	Rev N L Porter
								Mary Brashard	"	Housewife		Milan
		Mamie Marshall	"	18		None	Lewiston Me	Joseph Marshall	Lewiston Me	Laborer	1	
								Mary Buord	"	Housewife		
July 5	Berlin	William J Wilson	"	23		Painter	F'tCov'gt'nNY	Silas W Wilson	New York	Dead	1	Rev A S Stowell
								Emma F Earle	Mas'na Sp'sNY	"		Berlin
		Lois Tremblay	Groveton	21		None	Groveton	Frank Smith	Groveton	Farmer	1	
								Harriet Smith	"	Housewife		
12	"	Charles P Stetson	Auburn, Me	26		Shoecutter	Turner F'ls Me	David L Stetson	Auburn Me	Farmer	1	W A Boothby JP
								Lizzie O Farewell	Gray Me	Housewife		Berlin
		Daisey C Smith	L'more F'lls Me	24		None	L'more F'ls Me	Almader R Smith	Redfield Me	Tailor	1	
								Alice M Berry	L'more F'ls Me	Housewife		
13	"	Leonard M Hubbard	Berlin	23		Photographer	S Lancaster	O A Hubbard	Dalton	Engineer	1	Rev A S Stowell
								Eva Pettis	Vermont	Dead		Berlin
		Lettie C McArthur	"	22		None	P E I	Edw W McArthur	P E I	Carpenter	1	
								Aggie Crawford	"	Dead		
14	"	John T Moffett	"	32		Millwright	Berlin	Wm Moffett	StSylvester PQ	Shoemaker	1	Rev Xavier Sutton
								MaggieFitzpatri'k	"	Housewife		
		Josephine E Stewart	"	30		None	Hazen's Jct	George Stewart	"	Retired	1	
								Bridget McKenna	"	Housewife		
21	"	Adolph Prenevean	"	19		Laborer	Canada	John Preneveau	Canada	Farmer	1	Rev L M Laplante
								Philo'e Lacoussier	"	Housewife		Berlin
		Georgie Cloutier	"	18		None	Lewiston Me	Augustus Cloutier	"	Laborer	1	
								Adele Lacroix	"	Housewife		
23	"	Frank Francoeur	"	30		Laborer	Canada	Pierre Francoeur	"	Farmer	1	Rev L M Laplante
								Louise Bushey	"	Dead		Berlin
		Emerilda Bilodeau	"	19		None	"	Nap'ln Billadeau	"	"	1	
								Delina Fortier	"	Housewife		

Marriages Registered in the City of Berlin, N. H., for the Year Ending December 31, 1902.---Continued.

Date of Marriage.	Place of Marriage.	Name and Surname of Groom and Bride.	Residence of each at time of Marriage.	Age of each.	Color of each.	Occupation of Groom and Bride.	Place of Birth of each.	Name of Parents.	Birthplace of Parents.	Occupation.	Marriage.	Name, Residence, and Official Station of Person by whom married
July 27	Berlin	Richard G Knight	Portland Me	21	W	Grocer	Portland Me	Charles A Knight	Alfred Me	Mason	1	Rev A S Stowell
								Mary Hayes	"	None		Berlin
		Eva M Rand	C'm'd M'lls Me	21	W	Nurse	Standish Me	Lorina P Rand	Standish Me	Papermaker	1	
								Jennie L Emery	Dover Me	Dressmaker		
	30	"	Berlin	23	W	Clerk	Berlin	Augustus Lemire	Canada	Laborer	1	Rev L M Laplante
								Estap'ine Desilets	"	Dead		Berlin
		Lena A St Laurent	"	21	W	None	"	Philip StLaurent	"	Retired	1	
								Adelina Marotte	"	Dead		
Aug 3	"	Sandy Lausier	"	24	W	Laborer	NewBrunswi'k	Didier Lausier	New Brunsw'k	Laborer	1	Rev L M Laplante
								Cather'e Ferguson	"	Housewife		Berlin
		Maggie Ferguson	"	22	W	None	"	George Ferguson	"	Laborer	1	
								Mary Costain	"	Housewife		
	3	Gro't'n	Chas A Hawkins	"	27	W	Teamster	Frederiet'nNB	Jonathan Hawkins	Douglas N B	Farmer	1	Rev H F Quimby
									JohannaM'Gibbon	"	Housewife		Groveton
		Rose Wilkinson	"	16	W	None	Cookshire P Q	Albert Wilkinson	England	Tailor	1	
									"	Housewife		
	10	Berlin	Fred Dupre	"	21	W	Farmer	Springf'd Mass	John Dupre	Canada	Laborer	1	Rev L M Laplante
									Dora Derosier	"	Housewife		Berlin
		Louisa King	"	20	W	Factory-hand	Clifton P Q	Joseph King	Clifton P Q	Laborer	1	
								Ozena Cote	Canada	Housewife		
	10	"	Wilbur Stront	E Portland Me	24	W	Farmer	Salem Mass	Charles Strout	Raymond	Farmer	1	W A Boothby JP
									Laura Francis	Salem Mass	Housewife		Berlin
		Florence M Cook	Salem Mass	17	W	None	Boston Mass	Augustine Cook	Newb'yp'tMass	Engineer	1	
								Mattie Miller	Maine	Housewife		
	11	"	John E Black	Berlin	23	W	Millwright	Lancaster	John Black	Ireland	Farmer	1	Rev E D Mackey
									MargaretMonahan	"	Housewife		Berlin
		Annie E Nelson	"	21	W	None	Island Pond Vt	Edward Nelson	Sweden	Laborer	1	
								Bridget Gunn	Canada	Housewife		
	11	"	Narcis Rouillard	"	34	W	Barber	Canada	Ferdin'd Rouillard	"	Merchant	1	Rev L M Laplante
									Philomene Marcot	"	Housewife		Berlin
		Mary Lavoie	"	24	W	None	"	John Lavoie	"	Laborer	1	
								Emilie Contange	"	Housewife		

Marriages Registered in the City of Berlin, N. H., for the Year Ending December 31, 1902.---Continued.

Date of Marriage.	Place of Marriage.	Name and Surname of Groom and Bride.	Residence of each at time of marriage.	Age of each.	Color of each.	Occupation of Groom and Bride.	Place of Birth of each.	Name of Parents.	Birthplace of Parents.	Occupation.	Marriage.	Name, Residence and Official Station of Person by whom Married.
Aug. 13	Berlin	James A Carey	Gilead Me	25	All White.	Druggist	Portland Me	Michael Carey	Ireland	None	1	Rev A S Stowell Berlin
		Madeline Colly	"	20		None	Chicago Ill	Benjamin Colly Sadie Blake		Deceased	1	
14	"	Harry Whalen	Berlin	36		Laborer	London Eng	Harry Whalen Sophia Willi'mson	London Eng "	Deceased Housewife	1	Rev Wm Wood Berlin
		Louisa Clark	Cincin'ati Ohio	43		None	Cincin'ati Ohio	James J Silver Jane Stretton	" "	Deceased "	2	
16	"	Walter E Mitchell	Sabatis Me	24		Farmer	Litchfield Me	Geo E Mitchell Seviah Jenkins	Litchfield Me Wales	Farmer Housewife	1	Rev Wm Wood Berlin
		Mattie D Bosworth	"	27		None	W't Gard'er Me	Leander Spear Hattie E Reed	W't G'rd'er Me Richmond Me	Deceased Housewife	2	
17	"	Pete Trombly	Berlin			Woodsman	Canada	Augustus Trombly Louise Bouillond	Canada "	Farmer Housewife	1	Rev L M Laplante Berlin
		Ellen Savard	"			None	St John N B	Francoise Savard Merida Bouchard	" "	Millman Housewife	1	
24	"	Franklin A Tenney	Lewiston Me	23		Book-keeper	M'hanie F'ls Me	Charles E Tenney Mary C Patch	Raymond Me Poland Me	Tailor Housewife	1	Rev A S Stowell Berlin
		Mabel A Morgan	"	20		Milliner	Augusta Me	Chas H Morgan Lena Beane	New York Albany Me	Wood-turner Weaver	1	
25	"	Benson C Lowe	North Paris Me	22		Railroad man	North Paris Me	Fred C Lowe Abby F Benson	Frankfort Me North Paris Me	Farmer Housewife	1	Rev Wm Wood Berlin
		Blanche Lary	Lancaster	22		Laundry girl	J'ff'r'n M'd'ws	James Rines Flora Lowe	Jefferson Portland Me	Carpenter Housewife	2	
31	"	Mark T Wight	Berlin	21		Hackman	Bethel Me	Caleb Wight Lizzie E Lane	Gilead Me Housewife	Car'iage-ma'er Housewife	1	Rev E D Mackey Berlin
		Alice M Ross	"	21		None	Portland Me	John W Ross Mary Anne Kiely	Portland Me "	Laborer Housewife	1	
Sept. 1	"	Emile Jeffrey	"	26		Switchman	Canada	Napoleon Jeffrey Georgiana Pellet'r	Canada "	Farmer Housewife	1	Rev L M Leplante Berlin
		Severine Gosselin	"	20		None	"	Alex Gosselin Adeline Contin	" "	Dead Housewife	2	

Marriages Registered in the City of Berlin, N. H., for the Year Ending December 31, 1902.---Continued.

Date of Marriage.	Place of Marriage.	Name and Surname of Groom and Bride.	Residence of each at time of Marriage.	Age of each.	Color of each.	Occupation of Groom and Bride.	Place of Birth of each.	Name of Parents.	Birthplace of Parents.	Occupation.	Marriage.	Name, Residence, and Official Station of Person by whom married
Sept 2	Berlin	William Turley	Berlin	37	All White	Laborer	Canada	Patrick Turley	Ireland	Dead	1	Rev E D Mackey Berlin
								Sara Pickford	Canada	"		
		Annie Fields	"	28		Dressmaker	Ottawa PQ	William Fields	Ireland	"	1	
								Nora Mahaney	"	Housewife		
	7 "	Albert Randolph King	Monmouth Me	26		Shoemaker	Monmouth Me	Luther King	Monmouth Me	Farmer	1	F N Wheeler J P Berlin
								Lilla Hemingway	Garland Me	Dead		
		Sadie Velzora Fogg	Lewiston Me	23		None	Lewiston Me	Nathan Pal'r Fogg	Lisbon Me	Farmer	1	
								Revella Frost	Monmouth Me	Dead		
	8 "	Domicile Routhier	Berlin	25		Factoryhand	Canada	Antoine Routhier	Canada	Laborer	1	Rev L M Leplante Berlin
								Clamir Jacques	"	Housewife		
		Antoinette Comeau	"	19		"	"	Oger Comeau	"	Dead	1	
								Celen'e Companion	"	"		
	9 "	Herman Davidson	"	27		Laborer	Christ'ia Nor'y	Anton Davidson	Norway	Laborer	1	Rev J T Bursette Berlin
								JohannaMGrenlon	"	Dead		
		Dora Rasmussen	"	19		None	"	MartinRasmusson	"	Fireman	1	
								Hannah Arneson	"	Housewife		
	14 "	Vital Cusson	"	29		Laborer	Plattsburg NY	Thomas Cusson	Canada	Farmer	1	Rev L M Lep'ante Berlin
								Celina Gereux	"	Housewife		
		Matilda Maton	"	19		None	Gorham	Cyril Maton	"	Laborer	1	
								Delia Champagne	"	Dead		
	15 "	Wilfred J Halle	"	22		Clerk	Canada	Alfred Halle	"	Clerk	1	Rev L M Laplante Berlin
								Odille Gingras	"	Housewife		
		Mary E I Covieo	"	21		None	Island Pond Vt	Maxim Covieo	"	Engineer	1	
								Rose Gunn	"	Housewife		
	15 "	Louis Gagnon	"	24		Millhand	Canada	Pete Gagnon	"	Laborer	1	Rev L M Laplante Berlin
								Mary Markee	"	Housewife		
		Mary Corinne Pickard	"	17		None	"	Cephus Pickard	"	Millwright	1	
								Al'bons'e Belanger	"	Housewife		
	15 "	Dennis J McCabe	"	29		Physician	Winche'n Mass	Martin McCabe	Ireland	Dead	1	Rev E D Mackey Berlin
								Mary Ryan	"	Housewife		
		Elizabeth M Lavertu	"	22		None	Berlin	Joseph Lavertu	Canada	Farmer	1	
								Ella Tollen	"	Housewife		

Marriages Registered in the City of Berlin, N. H., for the Year Ending December 31, 1902.---Continued.

Date of Marriage.	Place of Marriage.	Name and Surname of Groom and Bride.	Residence of each at time of marriage.	Age of each.	Color of each.	Occupation of Groom and Bride.	Place of Birth of each.	Name of Parents.	Birthplace of Parents.	Occupation.	Marriage.	Name, Residence and Official Station of Person by whom Married.
Sept. 16	Berlin	Lewis Blake	Berlin	47	All White.	Laborer	Berlin	James O Blake	Maine	Dead	2	Rev Rufus C Flagg Berlin
								Hannah S Stevens	Bridgton Me	"		
		Mary A Horton	"	19		Housewife	Dummer	M V B Blake	Milan	Farmer	2	
								Melvina Sweat	Errol	Housewife		
16	"	Joe E Savard	"	28		Millhand	Warwick P Q	Telesphore Savard	Canada	Retired	1	Rev L M Leplante Berlin
								Chloris Lord	"	Postmistress		
		Honorine Gaudbaut	Manchester	20		None	Canada	M Gaudbaut	"	Dead	1	
								Lumina Moison	"	Housewife		
17	Shelb'n	Rollin J Blitz	Berlin	22		Salesman	Brasher N Y	Signold Blitz	Pennsylvania	Dead	1	Rev Wm Wood Berlin
								A Dishaw	Brasher N Y	Housewife		
		Florence Ethel Emery	"	19		Stenographer	Pittsfield Me	Sylve'r Fra'r Emery	Lewiston Me	Farmer	1	
								Nellie Coombs	Pittsfield Me	Housewife		
17	Strat'd	Charles E Hammond	"	28		Clerk	Paris Me	Peleg B Hammond	Paris Me	Dead	1	Fred L Kenney JP Stratford
								Hannah A Dunham	Snow's F'ls Me	Housewife		
		Mabelle A Derby	Claremont	27		None	Keene	Charles A Derby	Charlestown	Farmer	1	
								Anna O'Brion	Ireland	Dead		
22	Berlin	Joe Bergeron	Berlin	19		Millman	Canada	Am Bergeron	Canada	Farmer	1	Rev L M Laplante Berlin
								Eximie Nolardeau	"	Dead		
		Marian Comeau	"	18		None	"	Charles Comeau	"	Millman	1	
								Delia Thibodeau	"	Housewife		
24	"	George Harkins	"	36		Papermaker	Ireland	John Harkins	Ireland	Stonecutter	1	Rev E D Mackey Berlin
								Hannah McKendry	"	Housewife		
		Mamie L McLaughlin	"	29		Dressmaker	Canada	Daniel M'Laughlin	Canada	Laborer	1	
								Mary Cronan	"	Housewife		
28	"	William Marshall	Milan	51		Farmer	Ireland	Richard Marshall	Ireland	Dead	3	Rev E D Mackey Berlin
								Margaret Foster	"	"		
		Johanna Hickey	"	39		None	Canada	Patrick Hickey	"	"	1	
								Katherine Doyle	"	"		
Oct. 1	"	Walter E Johnson	Littleton	26		Express Mngr	Fairlee Vt	Daniel S Johnson	Melndoes Vt	Laborer	1	Rev James H Riley Littleton
								Abbie L Kimball	Bradford Vt	Dead		
		Mary L Purtle	Berlin	25		None	Sussex N B	Patrick Purtle	Ireland	Retired	1	
								Johanna Donovan	Sussex N B	Dead		

Marriages Registered in the City of Berlin, N. H., for the Year Ending December 31, 1902.---Continued.

Date of Marriage.	Place of Marriage.	Name and Surname of Groom and Bride.	Residence of each at time of Marriage.	Age of each.	Color of each.	Occupation of Groom and Bride.	Place of Birth of each.	Name of Parents.	Birthplace of Parents.	Occupation.	Marriage.	Name, Residence, and Official Station of Person by whom married
Oct. 14	Berlin	John Garland	Berlin	31	W	Laborer	Nova Scotia	Henry Garland	England	Dead	1	Rev L M Laplante
								Marg't Montgom'y	Ireland	Housewife		Berlin
		Delia Carbin	"	18	W	Housewife	Fort Kent Me	William Carbin	Fort Kent Me	Laborer	1	
								Ozite Labonte	"	Housewife		
	20 Linc'ln	George L Stuart	"	28	W	Bank Cashier	Gorham	William A Stuart	Jefferson	Dead	1	Rev P S Cahill
								Evelyn Ward	New York City	Housewife		Haverh'll
		Annie M Donovan	"	23	W	None	New Brunsw'k	Jeremiah Donovan	Sussex N B	Milliman	1	
								Joanna Hourahan	"	Dead		
	21 Berlin	Fred Savoy	Barre Vt	27	W	Quarryman	St Sylvest'r PQ	Michael Savoy	St Sylvest'r PQ	Farmer	1	Rev A S Stowell
								Christina Cote		Dead		Berlin
		Jennie Tardif	Berlin	23	W	None	"	Baptiste Tardif	St Sylvest'r PQ	Farmer	1	
								Olive Villancourt		Dead		
	27 "	John F Carrigan	"	27	W	Merchant	Portland Me	Patrick J Carrigan	St John N B	Laborer	1	Rev L M Lap'ante
								Margaret Keenan	Calais Me	Housewife		Berlin
		Rose J Gunn	"	25	W	None	Percy	Peter Gunn	Canada	Laborer	1	
								Mary Grapeau	"	Dead		
	27 "	Daniel S Fraser	"	33	W	Clerk	P E I	William Fraser	P E Island	"	1	Rev E D Mackey
								Mary McClellan	"	"		Berlin
		Mary A Corrigan	"	31	W	None	St Sylvest'r PQ	John Corrigan	St Sylvest'r PQ	Laborer	1	
								Mary Gouglan	"	Housewife		
	28 "	Cyrille Duquet	"	23	W	Laborer	Canada	Charles Duquet	Canada	Dead	1	Rev L M Lap'ante
								Mary Laflamme	"	Housewife		Berlin
		Emilda Montminy	"	21	W	None	Gorham	Exilor Montminy	"	Laborer	1	
								Odille Gendron	"	Housewife		
	29 "	Thomas J Musgrove	"	22	W	Fireman	Ireland	John Musgrove	Ireland	Dead	1	Rev L M Laplante
								Jane McIntire	"	"		Berlin
		Zelia Corriveau	"	17	W	None	Canada	Peter Corriveau	Canada	Fireman	1	
								Adele Goutier	"	Housewife		
Nov. 3	"	Auguste Lesperance	"	30	W	Ins Agt	"	Augst'e Lesperance	"	Merchant	1	Rev L M Lap'ante
								Aurelie Dion	"	Housewife		Berlin
		Emma St Laurent	"	23	W	Milliner	Whitefield	Philip St Laurent	"	Retired	1	
								Adeline Mariotte	"	Dead		

Marriages Registered in the City of Berlin, N. H., for the Year Ending December 31, 1902.---Continued.

Date of Marriage.	Place of Marriage.	Name and Surname of Groom and Bride.	Residence of each at time of marriage.	Age of each.	Color of each.	Occupation of Groom and Bride.	Place of Birth of each.	Name of Parents.	Birthplace of Parents.	Occupation.	Marriage.	Name, Residence and Official Station of Person by whom Married.
Nov. 4	Berlin	Silas Allan Balcom	Berlin	27	W	Teamster	St John N B	Wm M Balcom	NewBrunswi'k	Lumberman	1	Rev Wm P Ladd
								Mary Campbell	"	Dead		Berlin
		Ella A Miller	"	28	W	None	Sussex N B	Thomas Miller	New York	Lumberman	1	
								Maggie Stun	NewBrunswi'k	Housewife		
	5	H'll Me	Archie McCaffery	"	25	W	Papermaker	W Concord Vt	John McCaffery	Halifax N S	Dead	1	Rev J P Nelligan
									Alice McNamara	"	Dressmaker		Hallowell Me
			Ella Sheehan	Hallowell Me	24	W	None	Hallowell Me	Patrick Sheehan	Ireland	Dead	1	
									M'yAnnO'Gorman	"	Housewife		
	10	Berlin	Edward Baillargeon	Berlin	20	W	Laborer	Berlin	Nap'n Baillargeon	Canada	Farmer	1	Rev L M Laplante
									Flavia Sampson	"	Housewife		Berlin
			Kate McHugh	"	22	W	None	Canada	Patrick McHugh	"	Veter'y Surg'n	1	
									Margar't McDevitt	"	Housewife		
	10	"	John B Gagnon	"	22	W	Laborer	"	Alexander Gagnon	"	Farmer	1	Rev L M Laplante
									Celina Ruell	"	Housewife		Berlin
			Charilda Thibault	"	21	W	None	"	Alfred Thibault	"	Laborer	1	
									Louise Rochfor	"	Housewife		
	12	"	Lynn E Madan	"	24	W	Stenographer	Red Creek N Y	Edwin Madan	Red Creek N Y	Dead	1	Rev ArthurT Craig
									Clara J Quivy	Victory N Y	Housewife		Wilton Me
			Georgia Howell	"	22	W	None	Bl'nsburg NY	George W Howell	Hughsville NY	Papermaker	1	
									Sarah E Alexander	"	Dead		
	15	"	John M Oleson	"	20	W	Cigarmaker	Norway	Martin Oleson	Norway	"	1	Rev A J Hammer
									Valborg Peterson	"	Housewife		Berlin
			Olga Marie Johnson	"	18	W	None	"	Evan Johnson	"	Millman	1	
									Christina Jones	"	Housewife		
	22	"	Charlie Later	Newhall Me	19	W	Book-keeper	Skowhegan Me	William Later	Athens Me	Dead	1	Rev Wm Wood
									Belle Locke	Brighton Me	Housewife		Berlin
			Esther Gerrish	Auburn Me	21	W	"	Island Pond Vt	John Gerrish	Island Pond Vt	Watchman	1	
									Clara Mackey		Dead		
	23	"	Philios Perrault	Berlin	21	W	Laborer	Canada	Etienne Perrault	Canad	Laborer	1	Rev L M Laplante
									Mary Gregoire	"	Housewife		Berlin
			Rose Belangis	"	17	W	None	"	Louis Belangis	"	Laborer	1	
									Eugenia Pourria	"	Housewife		

Marriages Registered in the City of Berlin, N. H., for the Year Ending December 31, 1902.---Continued.

Date of Marriage.	Place of Marriage.	Name and Surname of Groom and Bride.	Residence of each at time of Marriage.	Age of each.	Color of each.	Occupation of Groom and Bride.	Place of Birth of each.	Name of Parents.	Birthplace of Parents.	Occupation.	Marriage.	Name, Residence, and Official Station of Person by whom married
Nov. 25	Berlin	Joseph L M Lapointe	Berlin	32	All White.	Laborer	Canada	Sim Lapointe	Canada	Laborer	1	Rev L M Laplante Berlin
								Marie Leclerc	"	Housewife		
		Emerilda Lehoullier	"	19		None	"	Nap'n Lehoullier	"	Farmer	1	
								Josephine Leclerc	"	Housewife		
Dec. 1	"	Harry J Miller	Hartford Conn	27		Teamster	New York N Y	Henry J Miller	Germany	Teamster	1	Rev Wm Wood Berlin
								Margaret Connelly	Ireland	Housewife		
		Maria Wilds	Berlin	19		None	Island Pond Vt	George E Wilds	England	Brakeman	1	
								Maria Guilmette	Island Pond Vt	Nurse		
	2	"	Stanley Canam	Island Falls Me	39		Teamster	Liverpool Eng	William Canam	Liverpool Eng	Farmer	1	Rev Wm Wood Berlin
								Joanna Tompkins	New York	Dead		
		Bertha Gannon	B'h'h'm Holl'w	39		Housewife	Bethlehem H'w	Phineas Ash		"	2	
								Elizabeth Bullock	Bethlehem	Housewife		
	20	"	Herman Austin	Berlin	20		Laborer	Shel'n Sp'gs Vt	George Austin	Sh'don Sp'gs Vt	Dead	1	Rev A S Stowell Berlin
								Mary A Ross	Canada	Housewife		
		Idella Green	"	17		None	Berlin	Lowell K Green	Shelburne	Laborer	1	
								Alice E Bennett	Holland Vt	Housewife		
	27	"	Joseph Lessard	"	23		Shoemaker	Canada	Polecat Lessard	Canada	Shoemaker	1	Rev L M Laplante Berlin
									Arriette Blais	"	Housewife		
		Mazalie Taillon	"	17		None	"	Pollit Taillon	"	Dead	1	
								Lizzie Jolin	"	"		
	31	Gorh'm	Maurice W Eastman	Gorham	22		Stonemason	Mexico Me	Charles Eastman	Mexico Me	Stonemason	1	John B Casey J P Gorham
									Adelina Flagg	"	Housewife		
			Lulu Tenney	"	18		None	Gorham	James O Tenney	Methuen Mass	Engineer	1	
									Mary E Morris	Norway Me	Housewife		

Deaths Registered in the City of Berlin, N. H., for the Year Ending December 31, 1902.

Date of Death.	Name and Surname of the Deceased.	Age. Years.	Months.	Days.	Place of Birth.	Sex.	Color.	Single Married or Widowed.	Occupation.	Birt' place of Father.	Birtl place of Mother.	Name of Father.	Maiden Name of Mother.
Jan. 4	Johanne M Davidson	65	6		Norway	F	All White	s	Housewife	Norway	Norway	John Karlson	Inga M Karlson
8	Joseph Parent				Berlin	M		s	None	Canada	Canada	Leandre Parent	Leocady Reobie
11	Joseph C Verrault	5	11		Lewiston Me	M		s	"	"	"	Thomas Verrault	Angeline Landry
15	Archie Lavoie	23			Quebec	M		s	Laborer	Quebec	Quebec	Xavier Lavoie	
16	Baby Lemieux				Berlin	F		s	None	Canada	Canada	Ludger Lemieux	Emma Lemieux
19	Joseph Racicot		1		"	M		s	"	"	"	Philip Racicot	Clara Charbonneau
20	Lucien Gaumond	42			Canada	F		m	Housewife	"	"	Isaie Aubin	Rosalie Bilodeau
21	Marie F O L'Heureux	1	1		Berlin	F		s	None	"	"	Jean L'Heureux	Marie Ferland
22	Ruby Meriam Perry	3	9	7	"	F		s	"	P E Island	New Brunsw'k	Gilbert Perry	Susan Dickson
Feb. 11	Joseph Morin	56	6		Canada	M		m	"	Canada	Canada	Prosper Morin	Augete Bergeron
12	Baby George	1			Berlin	M		s	"	Syria	Syria	Eli George	Natheline Decorea
17	Alfred Roberge	1	8	7	"	M		s	"	Canada	Canada	Etienne Roberge	Lydia Lambert
Mar. 1	Baby Lauze				"	M		s	"	"	"	J L Lauze	Emma Blanchette
2	Annie Morgan	30		1	Fredrickt'nNB	F		s	Domestic	Ireland	Ireland	James Morgan	Nora O'Neil
3	Joseph E Routhier		7	6	Berlin	M		s	None	Canada	Canada	Joseph Routhier	Annie Legassie
4	Baby Walsh				"	F		s	"	"	"	Joseph Walsh	Deline Therien
6	Baby Dumais				"	M		s	"	"	"	Joseph Dumais	Exeldia Lebesure
11	Thomas F Tardif	22	3	9	ThreeRi'ersPQ	M		s	Brakeman	"	"	Thomas Tardif	Elizabeth Fortier
13	Baby King				Hastings Me	F		s	None			Fred King	
18	Rose May Lafleur		10		Berlin	F		s	"	"	"	George Lafleur	Mary King
19	Oliver Herbert	5	2	15	N'tr'eDameNB	M		s	"	New Brunsw'k	New Brunsw'k	Francis Herbert	Rosa Rabechaud
23	Mrs Joseph Streeter	41	4	22	Lancaster	F		m	Housewife	Shelburne	Dover	Albion Gray	Luzina Holmes
24	Frank Palmer				Berlin	M		s	None	Errol	Milan	Eugene Palmer	Della M Peabody
24	Mary D Trombly	1	10	4	"	F		s	"	Canada	Canada	Camille Trombly	Delphine Dubenier
24	Wilfred Marquis	2	3	9	"	M		s	"	"	"	William Marquis	Albertine Goupil
25	Joseph O A Boiselle	1	2	2	"	M		s	"	"	"	Emile Boisselle	Emma Beland
26	Hazel Ruth Palmer	2	6	17	"	F		s	"	Errol	Milan	Eugene Palmer	Della M Peabody
26	Henry Boucher			11	"	M		s	"	Canada	Canada	Irene Boucher	Malvina Germain
27	Telesphore E Bouchard		9		"	M		s	"	"	"	Elzear Bouchard	Angeline Mercier
29	Brigitte Cloutier Duval	45	1	16	Canada	F		m	Housewife	"	"	Joseph Cloutier	Zoe Poirier

Deaths Registered in the City of Berlin, N. H., for the Year Ending December 31, 1902.---Continued.

Date of Death.	Name and Surname of the Deceased	Age. Years.	Months.	Days.	Place of Birth.	Sex.	Color.	Single Married or Widowed.	Occupation.	Birthplace of Father.	Birthplace of Mother.	Name of Father.	Maiden Name of Mother.
Apr. 5	Sidney Simms	28				M	All White	s	Lumberman				
6	Henry Tremblay	5	1	17	Berlin	M		s	None	Canada	Canada	Honore Tremblay	Eleonore Paradis
7	Joseph F E Gagne		4	12	"	M		s	"	"	"	Arthur Gagne	Emma Laflamme
8	Conrad Hamel	6	7	25	"	M		s	"	"	"	Medard Hamel	Alvine Rabida
9	Adele Laflamme	19	11		Canada	F		s	"	"	"	Pete Laflamme	Adeline Nadeau
10	Baby Long			1	Berlin	M		s	"	"	"	Joseph E Long	Emelia Bouchard
14	Mary Ann Aldrich	54			Canada	F		m	Housewife	"	Ireland	Bernard Gunn	Elizabeth Cain
14	Azarie Leonel Provost		1		Berlin	M		s	None	"	Canada	Azarie Provost	Amelia Talbot
15	Baby Morin			1	"	M		s	"	"	"	Napoleon Morin	Zelia St Pierre
19	Louis Jos M Bouthet	2	2	26	"	M		s	"	"	"	George E Bouthet	Annie Lambert
23	Jennie Donaldson	19	3	1	Canada	F		s	Bookkeeper	"	"	James Donaldson	Margaret Quinn
24	Angelique Lavoie	18	8		"	F		s	None	"	"	John Lavoie	Emilie Contange
24	Dorcas A Cummings	69	2	20	"	F		w		Jefferson	Jefferson	B H Plaisted	Rebecca Plaisted
27	Pierre Beaudoin	62	1		"	M		m	Laborer	Canada	Canada	Pierre Beaudoin	
28	Ulric Sanschagrin	21			"	M		s	"	"	"	Sanneur Sanschagrin	Catherine Pouliot
28	W F Finnegan					M			Brakeman				
29	Ida Bernier	1	7		Berlin	F		s	None	"	"	Theophile Bernier	Delia Duclos
May 4	Baby Labossiere				"	F		s	"	"	"	Napoleon Labossiere	Ange Ferrari
6	Baby Delage				"	M		s	"	"	"	Omieme Delage	Josephine l'Etalien
6	Mrs Jen'e G Anderson	31	8	3	Sweden	F		m	Housewife	Sweden	Sweden	Axel Augustine	Johanna Augustine
9	Wilfred A J Flamond		2	3	Berlin	M		s	None	Canada	Canada	David Flamond	Angeline Demers
11	Maggie Arsenault	1	3	24	"	F		s	"	"	"	Gilbert Arsenault	Osite Arsenault
12	Baby Faucher				"	M		s	"	"	"	Medore Faucher	Emerilda Couture
12	Baby Faucher				"	M		s	"	"	"	Medore Faucher	Emerilda Couture
15	Oscar Boiley		6		"	M		s	"	"	Berlin	Willey Boiley	Emma Nolin
17	Victoria Marneau	3			"	F		s	"	"	Canada	Baptiste Marneau	Lumina Beland
17	Baby Meehan				"	M		s	"	Halifax, N S	Rumney	Hugh Meehan	Nellie R Bryer
18	Wilfred Couturier		2	28	"	M		s	"	Canada	Canada	Exavier Couturier	Emma Daniel
18	Howard O Clinch	31	6		New Brunsw'k	M		m	Laborer	Maine	NewBrunswi'k	J W Clinch	Carolyn Spires
20	Baby Bruce			1	Berlin	M		s	None	U S	U S	William H Bruce	Annie M Reed

Deaths Registered in the City of Berlin, N. H., for the Year Ending December 31, 1902.—Continued.

Date of Death.	Name and Surname of the Deceased.	Age. Years.	Months.	Days.	Place of Birth.	Sex.	Color.	Single Married or Widowed.	Occupation.	Birt' p'ace of Father.	Birtl place of Mother.	Name of Father.	Maiden Name of Mother.
							All White.						
May 23	Jula Sullivan	90			Ireland	F		w	None	Ireland	Ireland	Matthew King	Julia King
25	Joseph Roulleau	87		2	Canada	M		w	Laborer	Canada	Canada	Joseph Roulleau	Marie Boutin
25	Valerie Seguin	46	9	16	"	F		m	Housewife	"	"	Antoine Roy	Merana Trudeau
30	Baby Wight				Berlin	M		s	None	Dummer	Brunswick Vt	Josepa H Wight	Alberta Willard
31	Rob't Em'et Sheridan	16	5	18	"	M		s	"	Canada	Canada	John Sheridan	Annie Mitchell
June 1	Michael Verrier	34			Canada	M		m	Laborer	"	"	Baptiste Verrier	—— Mignault
2	Mary Evon Long	1			Berlin	F		s	None	"	"	Joseph E Long	Emelia Bouchard
3	Melvina Pelchart	1	2		"	F		s	"	"	"	Andre Pelchart	Mary Roberge
4	Sadie Thereault		1	7	"	F		s	"	New Brunsw'k	New Brunsw'k	Joseph Thereault	Agnes Bushaw
6	L J Romeo Laplante	38	11	19	Canada	M		m	Clerk	Canada	Canada	L M Laplante	Adelaide Duval
10	Olivine Grenier	54			Louisville P Q	F		m	Housewife				
12	Walter D McDonald	2	2		NewBrunswi'k	M		s	None	Nova Scotia	Canada	Henry McDonald	Jessie Louisa Pike
16	John K McCurdy	93	11		LennoxvillePQ	M		m	Mechanic			George McCurdy	Hannah Haskell
17	Albert Halversen			1	Berlin	M		s	None	Sweden	Norway	Otto Halverson	Agnes Anderson
17	Caroline Bouchard	22			Canada	F		s	"	Canada	Canada	Octave Bouchard	Caroline Cyprion
22	Sarah Wheeler Horne	62			Berlin	F		m	Housewife			Thomas Wheeler	Merelah Merrill
23	Marcedas Dumont	4			Lewiston Me	F		s	None	Canada	Canada	Samuel Dumont	Celenia Fortier
27	Delvina Gendron	50	1		Canada	F		s	"	"	"	Clement Gendron	Marceline Thibeau
July 3	Mary Gabr'l Beaudoin		8		Berlin	F		s	"	"	"	Fred Beaudoin	Marion Oiseau
5	Hannah Purtle	70	2	1	Sussex N B	F		m	Housewife	Ireland	Ireland	Jeremiah Donovan	Margaret Corrigan
5	Abner K Cole	65	9	16	Stark	M		m	Retired			Solomon Cole	Ruth Wade
7	Alfred Thibeault	9	9	11	Canada	M		s	None	Canada	Canada	Samuel Thibault	E Pinette
15	Marie Lucie Dumas		1	18	Berlin	F		s	"	"	"	Charles Dumas	Lucie Pouliot
19	Mary Jose'ine McNeil		2	27	"	F		s	"	"	"	Anmere McNeil	Rosana Marchand
21	Baby Quinn				"	M		s	"	Keene	Boston Mass	John T Quinn	Catherine E Dolan
22	Rose Veal		5		"	F		s	"	Canada	Canada	Joseph Veal	Agnes Nadeau
22	William Leclerc	1	3	5	"	M		s	"	"	"	France Leclerc	Clara Nadeau
23	Baby Dion				"	F		s	"	"	Berlin	George Dion	Georgiana Demers
26	Arthur A Routhier		3		"	M		s	"	"	Canada	Philias Routhier	Marie Lefebvre
28	Alphonse Boulien		3	15	"	M		s	"	"	"	Philias Beaulien	Marie Montminy

Deaths Registered in the City of Berlin, N. H., for the Year Ending December 31, 1902.---Continued.

Date of Death.	Name and Surname of the Deceased.	Age. Years	Months.	Days.	Place of Birth	Sex.	Color.	Single Married or Widowed.	Occupation.	Birthplace of Father.	Birthplace of Mother.	Name of Father.	Maiden Name of Mother.
July 30	Emma Belanger	1	10		Berlin	F	All White	s	None	Canada	Canada	Charles Belanger	Celina Gregoire
31	Alaxandera Desilets		5		"	F		s	"	Berlin	"	Edward Desilets	Eugenie Morin
Aug 1	Bella Tromblay			12	"	F		s	"	Canada	"	Eli Tremblay	Albina Dion
2	Angeline Belanger		10	22	"	F		s	"	"	"	Charles Belanger	Celina Gregoire
	Joseph Louis Vallis		4		"	M		s	"	"	"	Etienne Vallee	Delina Legrange
6	Albina Tromblay	20	6		Canada	F		m	Housewife	"	"	Prudent Dion	—— Wellette
7	E M Dustin	67			Bethel Me	M			Armory	Bethel Me		Peregine Dustin	Sarah Ryder
9	Ray Melvin Hartley		8		Berlin	M		s	None	Berlin	P E I	George Hartley	Edwina Campbell
16	James Whalen	52				M		s					
22	Paul Leurendeare	37	3		Canada	M		s	Carpenter	Canada	Canada	Peter Lurendear	Daurcie Lucier
22	Nellie P Howard	30			Blue Hill Me	F		s	Housework			Robert Howard	Mary Clough
23	Arthur Vallis		4	24	Hastings Me	M		s	None	"	"	Joseph Vallis	Celina Dumont
23	Joseph Dettois			1	Berlin	M		s	"	"	"	Francis Dettois	Mary Laflamme
25	Baby Temple				"	M		s	"	Concord Vt	Island Pond Vt	Clifton O Temple	Mary O'Grady
26	John Pickford	37			Canada	M		m	Ret'd Laborer	Ireland	Ireland	John Pickford	Margaret Turley
30	Florida Eva Carter	1	5		Berlin	F		s	None	Maine	Vermont	Henry Carter	Annie Dubois
Sept 4	Baby Bates				IslandPond Vt	F		s	"			J D Bates	
8	Olea Rivard	1	5		Berlin	F		s	"	Vermont	Canada	A'exandre Rivard	Mary Hense
9	Michael McCann	70	2	16	Ireland	M		m	Retired	Ireland	Ireland	James McCann	Catherine Durish
11	Marguerite Blais	69			Canada	F		m	Housewife	Canada	Canada	—— Demers	
11	Hollis Davis	72			Shelburne	M		m	Farmer	Waterford Me		Daniel Davis	Hannah Walker
11	Baby Jacques				Berlin	M		s	None	Canada	Canada	Louis Jacques	Delica Beador
13	Adelard Madare		11		"	M		s	"	"	"	John Madare	Amelia Guimont
15	Mary Lynch	92			Canada	F		w	"	"	"	Charles Lynch	
16	Wilfred Pelletier		3	19	Berlin	M		s	"	"	"	Octave Pelletier	Aurelie Frechette
19	Josephine Poirier	37			Canada	F		m	Housewife	"	"	Calixte Tonderean	Petronile Normand
20	Ernest Lapage	1		6	Millinocket Me	M		s	None	Waterville P Q	Percy	Francis Lapage	Emma Matthews
28	Jonathan Andrews	71				M		m					
28	Fred Lambert				Berlin	M		s	"	Berlin	Portland Me	Fred Lambert	Rose Kenny
30	Honore Tremblay	52	4	10	Canada	M		m	"	Canada	Canada	Francis Tremblay	Emelie Derouin

Deaths Registered in the City of Berlin, N. H., for the Year Ending December 31, 1902.---Continued.

Date of Death.	Name and Surname of the Deceased.	Age. Years	Months.	Days.	Place of Birth	Sex.	Color.	Single Married or Widowed.	Occupation.	Birt' place of Father.	Birthp'ace of Mother.	Name of Father.	Maiden Name of Mother.
Sept 30	Lue N Doucet	40	7	21		M	All White.	m	Barber	Canada	Canada	Norbert Doucet	Eleonore Duchain
Oct. 1	J Gosselin				Berlin	M		s	None	"	"	Edmond Gosselin	Marie Anne Gosselin
4	Jerome Frechette		8	14	"	M		s	"	"	"	Lazarre Frechette	Cesarie Cote
6	Aline Couture		9		"	F		s	"	Berlin	Berlin	Napoleon Couture	Regina Falardeau
9	Marie Goudreau			1	"	F		s	"	Canada	Canada	Jandiose Goudreau	Elise Bouchard
9	Baby Goudreau			1	"	M		s	"	"	"	Jandiose Goudrdau	Elise Bouchard
11	Baby Oleson			1	"	F		s	"	Norway	Norway	George J Oleson	Sophia Oleson
12	Mary Maloney	66			Ireland	F		m	Housewife	Ireland	Ireland	Patriek Norton	Mary Lydon
13	Emile Fortin		7	4	Berlin	M		s	None	Canada	Canada	Arthur Fortin	Virginia Dumont
19	Baby Stafford				"	M		s	None	New Brunsw'k	England	David Stafford	Charlotte Charleton
25	Charles L Lydston	33	3	25		M		s	Bookkeeper	Bowdoin	Minot Me	William Lydston	Harriet Bisbee
25	Thomas King	20			St Clement PQ	M		s	Laborer	St Eloi P Q	StFraneoisePQ	Napoleon King	Ceduile Beaulieu
28	Alfred Beaudoin	35			Canada	M		m	"	Canada	Canada	Emmanuel Beaudoin	Larose St Onge
29	Baby McCarthy				Berlin	M		s	None	"	"	Ernest McCarthy	Josephine Donnolly
Nov. 2	Angele Larochelle	76			Canada	F		m	"	"	"		
13	Lydia Morreau		10		Berlin	F		s	"	"	"	Napoleon Morreau	Arthemise Bergeron
13	Celestine Boisseneau	48			Canada	M		m	H'nter&Trap'r				
21	Baby Lambert	1	10		Berlin	F		s	None	Canada	Canada	Remie Lambert	Elise Couture
22	Jennie Goulette		8		"	F		s	"	"	"	Peter Goulette	Lizzie Deschamplin
Dec. 19	Ferdinand Geo Provost			3	"	M		s	"	"	"	Azarie Provost	Amelia Talbot
21	Charley Damon	18	3	5	Weedon P Q	M		s	Woodsman	Franee	Franee	Justin Damon	Meleta Lochat
21	Joseph A Gagne			6	Success	M		s	None	Canada	Canada	Henry Gagne	Artemise Tousenier
22	William Gerrish	87	7	25	Durham Me	M		m	Sealer	Durham Me	Freeport Me	William Gerrish	Mary Sydlaman
28	Hiram Cordwell	69	9	19	Greenwood Me	M		m	None	Capen Mass		Elijah Cordwell	Eliza Lovering
31	Wilbert Croteau	21			Canada	M		s	Laborer	Canada	Canada	Wilbert Croteau	Sarah Filteau

An Ordinance.

(Passed after first part of Report was printed).

AN ORDINANCE in Relation to the use of sleighs and sleds upon the public streets.

Be it ordained by the City Council of the City of Berlin, as follows:

SECTION 1 No person shall, either by himself or agent, drive any sleigh, sled or vehicle upon runners of any description, upon any public street within the limit of the city of Berlin, without having attached to the same, or to the horses or other animals drawing the same, such number of bells as shall give suitable warning of the approach of said vehicle to the persons who may be using said street.

SECTION 2 Any violation of the provisions of this ordinance shall be punished by a fine not exceeding ten dollars.

SECTION 3 This ordinance shall take effect from its passage.

Passed February 3, 1903. Approved,

JOHN B. GILBERT, *Mayor.*

Attest.

W. A. BOOTHBY, *City Clerk.*

Index.

Address 11
Appropriations 74
Assessors' Report 50
Auditor 126
Band Concerts 128
Board of Education 53
Board of Health 27
City, Building Inspector 51
Clerk 28
Council 3
Engineer 30
Engineer, Financial 103
Government 3
Marshal 42
Ordinances 15
Overseer of Poor 39
Poor, Financial 113
Resolutions 19
Police Court 45
Tax Collector 41
Treasurer 124
Sewers 36
Sewers, Financial 76
Solicitor 26
County Tax 121
Election Expenses 111
Fire Department 47
Fire Department, Financial 91
Financial Condition 123
Finance Committee 127
Hydrants 118
Highways, Commissioner 32
Highways, Financial 78

Interest 120
Inventory 75
Insurance 119
Library, Trustees 65
Library, Librarian 68
Library, Financial 117
Lighting Streets 121
Memorial Day Celebration 118
Miscellaneous 98
New Highways, Financial 104
Police Department, Financial 85
Printing and Stationery 82
Reading Room 122
Sanitary, Financial 83
Small Pox 94
Schools, Financial 105
Sprinkling Streets 122
State Tax 128
Sinking Fund 122
School Bond 128
Salaries 121
Valuation 73

CITY OF BERLIN N.H.
INCORPORATED
TOWN OF BERLIN, SETTLED 1825.